SIP Monthly Meeting

11 Mar 2025

Follow-up items from Feb-25 monthly meeting

#	Topic	Action item	PIC	ETA	Status
1	Ops - CS	Work with Greg to propose improvement plan on CS management for SIP into SG+MY, including pre-sales/post-sales KPI (measuring capabilities of agents to improve conversion/upselling), cost of management (# agents, shared or dedicated), timeline (acting now, if not, when)	Qiang Wei / Greg	SIP monthly meeting (11 Mar)	[WIP, on track] Preliminary proposal for discussion today
2	Ops - CS	Understand from regional CS team on the CS management plan for CNSIP Latam lanes	Qiang Wei	Weekly SIP email (14 Feb)	[Update] Currently managed by CS team based in CO; planned migration to ID in 2026 once auto-translation tool is in place
3	P&L - BPSF	Compile regional view of impact from charging SIP P BPSF at true cost of service	Steven	SIP monthly meeting (11 Mar)	[Done] updated in Feb Reg CB mgmt meeting
4	Commercial - Ads optimization	Proceed to launch optimization plan for IDMY in Feb, and scale up to other lanes from Mar	Zhang Yu	SIP monthly meeting (11 Mar)	[Done] progress update today
5	Commercial - Ads optimization	Develop automation tool for old SKU ads optimization	Zhang Yu	SIP monthly meeting (11 Mar)	[WIP] Developing. ETA 27 Mar
6	Commercial - Video	Understand how CN SCS make videos across markets and propose how SIP will scale up video	Zhang Yu	Weekly SIP email (21 Feb)	[Done] proposal for discussion today
7	Commercial - AMS	Assess scale-up plan and payment process on AMS across all SIP A markets	Zhang Yu / Steven	Weekly SIP email (21 Feb)	[Done] proposal for discussion today
8	TB - Fashion	Benchmark counter TB fashion targets against 1) SHP CB fashion; 2) TB fashion GMV, by market	Nicholas	Weekly SIP email (14 Feb)	[Done] insights for discussion today
9	TB - Fashion	Assess ROI for the upsized marketing plan in SG+MY, and propose similar approaches to other markets if better ROI	Nicholas	Weekly SIP email (28 Feb)	[WIP, on track] Using Taobao SIP SKUs to conduct A/B testing, to complete and update by end-Mar
10	TB - Furniture	Monitor migration and performance of top 3 GGPs	Nicholas	Weekly SIP email (14 Feb)	[Done] progress update today

Agenda - SIP monthly meeting (Mar-25)

[A] For update

1. **Feb 25 business performance**
2. **Key SIP initiatives progress update**
   a. [Smarter marketing] SIP x Raya Push update
   b. [Smarter marketing] Ads optimization
   c. [Cheaper price] P-market selling price reduction

[B] For discussion

3. **Key SIP initiative proposals for review**
   a. [Better UX] SIP CS plan (Preliminary)
   b. [More SKUs] SKU migration efficiency optimization
   c. [Smarter marketing] SIP AMS plan
   d. [Smarter marketing] SIP video plan
   e. [Lower CPO] SLS CPO reduction plan
4. **Regional special projects updates for review**
   a. Counter Taobao fashion/furniture
   b. Regional direct selling
   c. FBS x SIP

1. [To update] Feb 25 business performance

[Topline & P&L: Feb full month] Feb ADO 176k, 99% RR, %CB +0.4pp MoM; ADG $2.0M, 102% RR, %CB +0.6pp MoM; combined PC2 at SHP level $2.8M

Metric	BU / program	Current month (Feb 25)					Target	
		Full Month	Target	RR	M-1	MoM	Feb 25	Mar 25
ADO	**Total**	**176,248**	**177,928**	**99%**	**174,337**	**1.1%**	**180,567**	**192,014**
	Local SIP	120,579	120,664	100%	121,656	-0.9%	120,664	126,212
	CN SIP (excl. TB program)	22,224	19,679	113%	19,602	13.4%	19,679	23,475
	Direct Selling	6,066	6,116	99%	5,571	8.9%	6,116	6,453
	WH cross-selling	3,691	3,259	113%	2,955	24.9%	3,782	3,999
	Taobao program	23,689	28,210	84%	24,553	-3.5%	30,326	31,875
ADO as % of CB	**Total**	**6.35%**	**6.23%**	**102%**	**5.91%**	**0.4%**	**6.32%**	**6.41%**
ADG	**Total**	**$1,956,696**	**$1,927,519**	**102%**	**$1,888,236**	**3.6%**	**$1,927,519**	**$2,047,360**
	Local SIP	$1,330,575	1,285,859	103%	$1,302,081	2.2%	$1,285,859	$1,341,044
	CN SIP (excl. TB program)	$181,264	156,777	116%	$158,060	14.7%	$156,777	$190,925
	Direct Selling	$82,665	75,841	109%	$76,828	7.6%	$75,841	$83,287
	WH cross-selling	$25,001	26,864	93%	$20,575	21.5%	$26,864	$29,758
	Taobao program	$337,191	$382,178	88%	$330,692	2.0%	$382,178	$402,346
ADG as % of CB	**Total**	**9.16%**	**8.75%**	**105%**	**8.56%**	**0.6%**	**8.75%**	**8.97%**
PC2 (USD) - OKR metrics	**Total**	/	/	/	/	/		
	Local SIP (P+standalone)	$231,239	$81,973	Breakeven	$122,699	/	$81,973	-$213,388
	CN SIP (standalone)	$33,489	$9,960	Breakeven	-$13,308	/	$9,960	$9,081
PC2 (USD) - combined Shopee view	**Total**	**$2,815,394**	/	/	**$2,517,070**	**11.9%**	/	/
	Local SIP (P+standalone+A)	$2,467,405	/	/	$2,199,356	12.2%	/	/
	CN SIP (standalone+A)	$334,969	/	/	$309,170	8.3%	/	/
	Taobao program	$13,020	/	/	$8,543	52.4%		

[Topline]

Local SIP: Feb 121k ADO, 100% RR, CB% +0.22pp MoM; outperform CB with Feb 2H marketing initiatives ramp up and price reduction with SLS rate cut

CN SIP: Feb 22k ADO, 113% RR, CB% +0.02pp MoM; outperformance driven by shifting ads to price reduction in PH & VN

Direct selling (MYSG): Feb 6k ADO, 99% RR, CB% +0.03pp MoM; SKU count +8% MoM. Launched incubation program on 17 Feb to grow high-potential new sellers

WH cross-selling: Feb 4k ADO, 113% RR; outperformance driven by MY local SCS > SG, with resumed ads investment and improved voucher mechanics

TB program: Feb 24k ADO, 84% RR; missing target due to slower-than-expected seller investment and SKU migration due to CNY; levers in place to catch up to target in Mar-25 (details later)

[P&L]

Combined PC2 to SHP: $2.8M, +12% MoM, mainly driven by local SIP P&L growth

Local SIP: P+standalone PC2 breakeven. More positive than last month, due to P&L budget under-allocation and marketing under-spending, mainly due to conservative budgeting approach in Feb to ensure P&L breakeven

CN SIP: standalone PC2 breakeven. More positive than last month, due to WHOB orders recovery from CNY

CNSIP P&L data excluding CNSIP VN VAT removal

[Topline & P&L: Mar MTD] Mar proj ADO 202k, 105% RR, %CB +0.2pp MoM; ADG $2.2M, 110% RR, %CB +0.3pp MoM; combined PC2 at SHP level proj $2.8M

Metric	BU / program	Current month (Mar 25)						Target	
		MTD	Projection	Target	RR (proj)	M-1	MoM (proj)	Mar 25	Apr 25
ADO	**Total**	**224,969**	**202,221**	**192,014**	**105%**	**176,248**	**14.7%**	**192,014**	**183,317**
	Local SIP	161,083	138,444	126,212	110%	120,579	14.8%	126,212	115,668
	CN SIP (excl. TB program)	22,626	22,862	23,475	97%	22,224	2.9%	23,475	22,528
	Direct Selling	7,472	7,116	6,453	110%	6,066	17.3%	6,453	7,695
	WH cross-selling	4,316	4,327	3,999	108%	3,691	17.2%	3,999	4,405
	Taobao program	29,472	29,472	31,875	92%	23,689	24.4%	31,875	33,021
ADO as % of CB	**Total**	**7.53%**	**6.58%**	**6.41%**	**103%**	**6.36%**	**+0.23%**	**6.41%**	**6.48%**
ADG	**Total**	**$2,523,540**	**$2,249,868**	**$2,047,360**	**110%**	**$1,956,696**	**15.0%**	**$2,047,360**	**$2,008,346**
	Local SIP	$1,780,150	$1,515,076	$1,341,044	113%	$1,330,575	13.9%	$1,341,044	$1,259,874
	CN SIP (excl. TB program)	$185,460	$185,109	$190,925	97%	$181,264	2.1%	$190,925	$198,176
	Direct Selling	$103,201	$91,849	$83,287	110%	$82,665	11.1%	$83,287	$96,569
	WH cross-selling	$30,496	$33,601	$29,758	113%	$25,001	34.4%	$29,758	$31,454
	Taobao program	$424,233	$424,233	$402,346	105%	$337,191	25.8%	$402,346	$422,273
ADG as % of CB	**Total**	**10.52%**	**9.50%**	**8.97%**	**106%**	**9.17%**	**+0.33%**	**8.97%**	**9.04%**
PC2 (USD) - OKR metrics	**Total**	/	/	/	/	/	/		
	Local SIP (P+standalone)	$24,002	-$234,259	-$213,388	On track	$231,239		-$213,388	-201,378
	CN SIP (standalone)	$29,303	$18,247	$9,081	On track	$33,489		$9,081	$7,467
PC2 (USD) - combined Shopee view	**Total**	**$725,514**	**$2,816,279**	**2,816,279**	/	**$2,815,394**	**0.0%**	/	/
	Local SIP (P+standalone+A)	$603,285	$2,466,510	$2,466,510	/	$2,467,405	0.0%	/	/
	CN SIP (standalone+A)	$109,784	$337,324	$337,324	/	$334,969	0.7%	/	/
	Taobao program	$12,445	$12,445	/	/	$13,020	-4.4%		

[Topline]

Local SIP: Mar proj 138k ADO, 110% RR, CB% +0.14pp MoM; high RR driven by successful Raya push through trendy SKU sourcing and new SKUs growth ramp up

CN SIP: Mar proj 23k ADO, 97% RR, CB% -0.03pp MoM; RR slightly below target due to SEA underperformance in 3.3, driven by heavier mall pushes vs. 2.2.

Direct: Mar proj 7k ADO, 105% RR; mainly driven by SKU count overachievement (103% RR) with pitching to LT sellers for SKU uploading incentives

WH cross-selling: Mar proj 4k ADO, 108% RR; mainly driven by MY CB FBS >SG (130% RR) with SKU effi over-performance (proj 36% vs 25% target)

TB program: Mar MTD ADO 29k (+24% MoM, 92% RR); %CB +0.4pp for fashion and +2.6pp for furniture due to 3.3 spike, and continued seller investment push

[P&L]

Combined PC2 to SHP: $2.8M, +0.0% MoM, mainly due to Feb local SIP P+SA P&L over positive

Local+CN SIP: P+standalone PC2 breakeven (except MYSG -3%). Rest of Mar focus on continued spending ramp-up to maximise topline

Local SIP P&L data is preliminary before script logic change on combined P&L

[Topline - top 5 lanes: Feb] MYSG, IDPH and IDSG outperformed target; IDMY missed target due to late Raya trends with CB/Platform penetration increased MoM; Mar focus on Raya targeted ramp up and new SKUs push

Lane	Feb-25 full month					SIP as % of A platform CB			SIP as % of A platform		
	Feb-25	Target	RR	M-1	MoM	Feb-25	M-1	MoM	Feb-25	M-1	MoM
Total Local SIP	**120,579**	**120,664**	**100%**	**121,656**	**-0.9%**	**4.35%**	**4.12%**	**+0.2pp**	**0.40%**	**0.42%**	**0.0pp**
1. IDMY	41,944	43,495	96%	41,112	2.0%	11.30%	10.05%	+1.3pp	2.40%	2.34%	+0.1pp
2. MYSG	21,445	20,698	104%	23,466	-8.6%	12.85%	13.64%	-0.8pp	6.76%	7.28%	-0.5pp
3. IDPH	21,051	20,426	103%	20,153	4.5%	2.62%	2.28%	+0.3pp	0.57%	0.50%	+0.1pp
4. VNMY	6,521	7,704	85%	7,697	-15.3%	1.76%	1.88%	-0.1pp	0.37%	0.44%	-0.1pp
5. IDSG	8,452	7,934	107%	8,177	3.4%	5.06%	4.75%	+0.3pp	2.67%	2.54%	+0.1pp
6. Other lanes	21,166	20,407	104%	21,051	0.5%	1.48%	1.42%	+0.1pp	0.09%	0.09%	0.0pp

[Feb performance]

1. **IDMY:** 96% RR; as % MYCB +1.3pp MoM; as % MY platform +0.1pp MoM; slightly missed target due to late Raya trends and lower spending efficiency for fashion cluster in 2H due to platform low traffic; overall still outperformed platform fashion
2. **MYSG:** 104% RR; MoM decrease due to CNY assortment detrend and price increase from ASF revision; overachieve vs target by successful spike days push
3. **IDPH:** 103% RR; as % PHCB +0.3pp driven by SLS rate cut with -6% price reduction
4. **VNMY**: 85% RR; underperformance due to slow Tet recovery, ADO recovered in 2H with top shops traffic recovery through ads; back on track in Mar
5. **IDSG:** 107% RR; as % SGCB +0.3pp MoM; as % SG platform +0.1pp MoM; driven by Raya assortment targeted price reduction and traffic push

[Mar focus]

1. **All:** 1) newly created SKUs ads ramp up through automation 2) AMS ramp up covering 20% ADO in SG/MY
2. **IDMY/VNMY:** 1) secured 195k PRM for fashion push; 2) 500k key categories non-performing Raya SKUs -6% price reduction to grow incremental
3. **MYSG/IDSG:** 1) secured 118k PRM for Raya categories deep discount 5% co-sponsorship; 2) CFS push for SKUs with top searched raya keywords

[BWT: Feb] Majority of top lanes outperformed LT target except for VNMY and MYTH in Feb. Mar to focus on stabilizing BWT during Ramadan period and control the impact of KUL inspection issue

BU	Lane	February					Target
		Full Month	Target	RR	M-1	MoM	Mar
Local SIP / Direct (Top 10 lanes)	IDMY	6.0	6.6	109%	5.5	0.5	6.4
	MYSG	3.3	4.0	122%	3.5	-0.2	4.0
	IDPH	6.0	6.8	114%	6.2	-0.3	7.0
	VNMY	9.6	8.8	91%	8.1	1.6	8.0
	IDSG	4.6	5.0	110%	4.7	-0.1	5.4
	VNPH	8.7	8.9	102%	8.4	0.3	8.5
	MYPH	6.0	7.4	124%	7.2	-1.2	7.5
	MYTH	9.2	7.4	81%	8.6	0.5	7.4
	VNSG	7.2	7.3	102%	6.9	0.2	7.2
	VNTH	7.7	8.1	106%	7.0	0.7	7.2
LFF cross-selling	MYSG	2.5	2.5	100%	2.3	0.2	2.5
	VNSG	5.6	6.5	116%	6.1	-0.5	6.0

[Feb performance]

- **Majority of top lanes outperformed LT target except for VNMY and MYTH**
- **VNMY 92% RR, +1.6 days MoM,** due to 1) longer FM/WHS/LH LT due to LNY operation closure for VN SPX and VN custom office; 2) MY KUL import 100% inspection. LNY impact has recovered in mid Feb. KUL inspection issue to continue until end March, and expect to have 2 days of CC delay
- **MYTH 81% RR, +0.5 days MoM,** due to airline used by current vendor is not able to support ecommerce clearance in the same terminal, and required extra 2-3 days for moving shipment to another terminal for clearance. As the solution is not aligned with RFQ and not optimized, we'll change vendor if there's no solution provided in March.
- **IDMY +0.5 days MoM**, due to MY KUL import 100% inspection, shipment arrived from 21st Jan has experienced tiger inspection which resulted in long queue for clearing CC. KUL inspection issue to continue until end March, and expect to have 0.5 days of CC delay
- **MYPH -1.2 days MoM**, by changing to better performance vendor since mid Jan, with more stable flight resources and shorter waiting time for LH pick up and handover. To revise March target according to the latest performance
- **VNTH +0.7 days MoM**, due to the impact of LNY holidays in early Feb. One-time issue and all VN export lanes with simliar fluctuations

[Mar focus]

- **Mar will focus on** stabilizing BWT for top 5 local SIP lanes during Ramadan period (lower productivity and longer lead time expected) and control the impact of KUL inspection issue
  - ID/MY Export: Monitor backlogs for FM/WHS on a daily basis to plan for additional PT if needed
  - MY import Issue: Daily check-ups with vendors to update the latest situation and ensure the CC should not be longer than 2 days

[Ops: Feb] In progress of fixing BI data accuracy issue; CRR actual performance should be close to target for all lanes; Mar focus to restore data accuracy

Metric	BU	February					Target
		Full Month	Target	RR	M-1	MoM	Mar
CRR	SIP (local + CN)	79%	90%	88%	78%	+1%	90%
CSAT	SIP (local + CN)	86%	90%	96%	88%	-1%	90%
Return & refund	Local SIP	2.26%			2.72%	-0.47%	

[Feb performance]

- **CRR**: In progress of improving CRR data accuracy as it is not consistent with the local team
  - From sample check, ~90% CRR for all SIP lanes (hit target) since no chat pending reply for major top lanes
  - Next step to follow up on CRR metric tracking defined by Reg Ops (currently work-in-progress), ETA end-Mar

[Product/system] Mostly on track; MYSG SC target launch end-Mar; Local SIP settlement price and regional level discount phase 1 confirmed to go-live in Mar

P	#	Feature Name	Description	Status	Pipeline Submitted	Biz ETA	Go-live ETA	OKR	Key highlights
P0	1	MYSG SC	Facilitate MY Sellers' selling in SG, e.g. listing migration, shop mngmt etc	Dev	Q3-24	Q1-25	**TBC** target 31 Mar	Growth	Mar launch (target)
	2	BR SIP	Support BR as P market and sell to MX/CO/CL	UAT	Jan-25	Q1-25	12 Mar	Growth	Mar launch (confirmed)
	3	SIP regional discount tool (phase 1)	Seller co-invest to drive biz growth, proj ADG uplift $33.5k	UAT	Q3-24	Q4-24	14 Mar	Growth	Mar launch (confirmed)
P1	4	IDMY SC	Facilitate ID Sellers' selling in MY, e.g. listing migration, shop mngmt etc	FRF	Jan-25	Q1-25	TBC	Growth	Provided ID team with Proposal and Mockup. Pending ID team's feedback
	5	SIP support MYSG FBS (FBS x SIP)	Using SIP to migrate listings for MY local and CB FBS to SG to boost ADO	BRD	Dec-24	Q4-24	TBC target 31 Mar	Growth	Phase 1 CB FBS x SIP : End-Mar launch Phase 2 Local FBS x SIP: TBC (target Jun'25)
	6	SIP regional discount tool (phase 2)	Support SIP set regional level discount, annual GMV uplift $17.1M	FRF	Feb-25	Q2-25	TBC	Growth	
	7	SIP ads automation tool	System auto select potential SKUs to spend Ads budget	Lived	Q4-24	Jan-25	Lived	Growth	Launch completed
	8	SIP price elasticity tool	System auto adjust A price based on elasticity to max revenue	Prepare proposal	TBC	TBC	TBC	Growth	
	9	Local SIP X Resell	To onboard Local SIP to CB Resell biz model	PRD	Q3-24	Q4-24	TBC	Growth	
	10	Local SIP Settlement Price	Local SIP to mitigate losses incurred from mismatched P and A order prices as a result of price sync related issues	Dev	Q4-24	Q4-24	7 Mar	Cost Reduction	Mar launch (confirmed)
	11	Order snapshot table for CBSIP and Local SIP	Optimize existing order snapshot table for CBSIP and implement for Local SIP; proj P&L efficiency improvement $547k annually	BRD	Q4-24	Q4-24	**TBC**	Cost Reduction	Will be treated as a tech improvement
	12	Update SIP Ashop email address and phone number format	Request from SG legal team to further dummify SIP Ashop email address and phone number to prevent info flow to regulators	BRD	Dec-24	Q2-25	Target Apr-25	Compliance	Apr launch (target)

2. [To update] Key SIP initiatives progress update

Summary of P0/P1 initiatives and updates (1/3)

Focus	Pillar	#	Key initiatives	PIC	Updates
Grow Topline	Cheaper price	1	[P0] Reduce P-market BPSF	Steven	[WIP] Aligning with Reagan's team on assessment logic [ETA 14 Mar]; once cleared, next step to work out the actual numbers with each local market [ETA: mid-Apr]; target to formalize by May
		2	[P0] Reduce P-market selling price to SIP	Joanne	[For update today] ID/VN SIP on target, MYSIP behind target; next step to repitch; prep for regional discount tool phase 1 launch by end Mar
		3	[P1] Reduce CB SLS / A-market SPSF	Zhi Ann	**[Completed]** SLS rate change completed on 21 Feb, with current growth ADO growth 4% (4.3k, 12% higher than expected) by date, will continue to monitor after more SKU revival is done
		4	[P1] Reassess base comms revision in SG/MY/PH	Steven	[WIP] Ongoing assessment of 1) SIP vs CNCB MP PC2 in each A market 2) accretive growth potential with a lower base comm [ETA 14 Mar email update for SG assessment]
	Smarter marketing	5	[P0] March Raya fashion push MY/SG	Zhang Yu	[For discussion today] IDMY Raya Focus Categories grew to 37K in Mar 25 (+60% YoY). These categories platform % grew from 6.6% to 10.1%
		6	[P0] Optimize ads PC2 with ads optimization automation tool	Yuanfeng	[For update today] New SKU incubation started in 6 top lanes with satisfactory outcomes; next step to ramp up old SKU graduation (automation tool launch ETA 27 Mar)
		7	[P1] Optimize pricing based on price elasticity	Ailin	[WIP] Preparing data for pilot in Apr; target to review scale up proposal in May's SIP monthly meeting
		8	[P1] Optimize SIP AMS	Zhang Yu	[For discussion today] Starting pilot in SG/MY with 20-30% ADO coverage; scale up based on pilot outcome in Apr
		9	[P1] Optimize SIP video	Zhang Yu	[For discussion today] Plan to push for MYSG/MYPH video migration to video portal; AIGC videos ramp up for other lanes
		10	[P1] Optimize marketing spend on trendy SKUs (matched to top keywords)	Ailin	[WIP] Monitor market share of SIP SKUs for platform top-searched keywords, adjust paid ads investment / rebates accordingly to maximize exposure and/or conversion
		11	[P1] Conduct price reduction on non-performing SKUs	Ailin	[WIP] Conducted 6% mass price reduction for IDMY 500k non-performing SKUs achieved 1.9K incremental ADO in L3D; to cover for all Raya categories SKUs and ramp up for MYSG/IDSG this week

Summary of P0/P1 initiatives and updates (2/3)

Focus	Pillar	#	Key initiatives	PIC	Updates
Grow Topline	More SKUs	12	[P0] Review seller onboarding/offboarding criteria	Emily	[For update today] Revised seller onboarding criteria for IDSIP; ad hoc onboarding for IDMY lane done (~0.6M SKUs)
		13	[P0] Maximize SKU migration efficiency with SIP system/ops improvement	Emily	[For discussion today] Improved SKU migration efficiency with product resync for IDMY lane (~3M SKUs); next steps to resync for the remaining top 5 lanes by end Mar
		14	[P0] Revive non-performing SKUs after each price reduction	Emily	[For discussion today] Revived non-performing SKUs on IDMY lane (~2M SKUs); next steps to revive for the other lanes benefited from price reduction by end Mar
	Better UX	15	[P0] Improve SIP CS chats to improve satisfaction, conversion and upselling	Qiang Wei	[For discussion today] In discussion with Greg's team to propose SIP shop agents' expectations, KPI, and team plan
		16	[P1] Improve SIP CS chats with ShopBot	Qiang Wei	[For update today] WIP BPM assessment on ShopBot applicability to SIP and scale up planning
		17	[P2] Improve SIP listing quality to improve conversion	Qiang Wei	[Planned] To explore product fix to improve listing quality especially for non-performing SKUs
	Healthy P&L	18	[P0] Formalize P+SA combined reporting	Wei Loong	**[Completed]** Clean reporting and monthly $2M pass-back from all P markets
		19	[P1[Reduce shipping loss with better weight prediction	Steven	[WIP] BI verifying accuracy before pilot roll-out for MYSG lane [ETA 14 Mar]
Reduce BWT/CPO	Lower BWT/CPO	20	[P1] Optimize first-mile logistics network	Jill	[WIP] Trial run in 1 ID FM hub to do pre-sorting on 10th March
		21	[P1] Build one-AWB for Direct/SIP	Jill	[WIP] In progress of build one-AWB for all Direct lanes alongside global seller center; next step to plan one-AWB scale up for SIP
		22	[P1] Explore order consolidation to reduce CPO	Zhi Ann	[For discussion today] Propose to do order consolidation for MYSG with a 24 hrs consolidation window; expected $0.03 CPO reduction without impacting BWT
		23	[P1] Explore direct flights to reduce line-haul lead time	Zhi Ann	[For discussion today] Propose direct Jakarta-JB injection for Johor & Melaka orders, expected $0.03 CPO reduction and -0.2 days BWT improvement
		24	[P2] Shorten JB SOC handling time for MYSG parcels	Jill	[WIP] in discussion with JB SOC team; ETA 14 Mar

Summary of P0/P1 initiatives and updates (3/3)

Focus	Pillar	#	Key initiatives	PIC	Updates
Build SHP assortment /network advantage	Stronger GR	25	[P1] SGSIP launch event and ESG sponsorship	Sai Kit	[WIP] Successfully concluded SGSIP launch event on 7 Feb with 39 media coverage; aligned phase 2 KPI with ESG; next step to complete grant application by Apr
		26	[P0] VNSIP video demo for VIP visit	Qiang Wei	[Parked] Completed video mock-up to showcase SIP seamless migration of seller's local SKUs to overseas
	Counter competitor	27	[P0] Counter Taobao fashion	Nicholas	[For discussion today] Mar MTD ADO 29k, +29% MoM, %CB +0.4 pp MoM; ADG $363k, +34% MoM, %CB +0.8 pp MoM; SKU count 467k, -2% MoM due to SG/MY program seller pool clean-up. Rest of March focus on 1) upsize marketing via AMS/livestream co-invested with sellers; 2) acquire top 300 TB fashion sellers who are not on SHP; 3) prepare targeted SKU sourcing based on local market needs
		28	[P0] Counter Taobao furniture	Nicholas	[For discussion today] Mar MTD ADO 3.7k, +42% MoM, %CB +2.6pp MoM; ADG $198k, +41% MoM, %CB +1.5pp MoM; SKU count 146k, +5% MoM. Rest of March focus on 1) complete SKU migration for top GGPs by early Mar; 2) acquire top 500 TB furniture sellers who are not on SHP; 3) launch the program in TH and VN
	Wider network	29	[P0] Launch BRSIP	Nicholas	[WIP] Launch to happen on 17 March for MX/CO/CL markets; TOS to be finalised before seller pitching starts (ETA 9 Mar)
		30	[P1] Assess viability of KRSIP	Zhang Yu	[WIP] Completed SKU migration potential assessment; next step to discuss the various migration models with KR/JP team; to be updated in the next KR/JP bi-weekly meeting
	New business	31	[P0] Scale up Global Seller Center x Direct selling regionally	Jill	[For discussion today] PH to join Direct program as export market. MYSG Direct target to migrate 5.1K existing seller to Global Seller Center in Apr, and onboard new seller acquired + new SIP seller conversion from May. IDMY has aligned business roadmap of chats/payment/RR flow for short/long term
		32	[P1] Launch FBS x SIP products to unlock WH assortment	Jill	[For discussion today] CBFBS SIP Target to launch on 31st March, with around 1.1K ADO, 80% ADO uplift by Dec-25

2a. SIP x Raya push update

[Overview] SIP is working with MY/SG BD closely to boost Raya focused topline growth; on track to hit target of 7.7k ADO (+33% MoM) in MY and 5.6k ADO (+40% MoM) in SG

Market	Focus lanes	Focus categories (aligned with local BD)	Platform support	SIP activities	Target
MY Deepdive	IDMY	Muslim fashion Women's clothes Men's clothes Baby Kids Fashion	$200k PRM	1. **[Ops]** Migrated/revived 5 million SKUs on 28 Feb 2. **[Trendy SKU push]** Sourced 38K Raya related SKUs using platform top keywords - 10K selected to push with paid ads and item rebates 3. **[New SKU push]** Incubating 4K new SKUs with ads automation tool 4. **[Deep Discount]** 50% GMV coverage on spike days 5. **[Campaign]** Nominated ~1K SKUs in Raya collection 6. **[AMS]** ramped up AMS coverage to 11k shops with 20% ADO coverage on 8 Mar 7. **[Price reduction for non-performing SKUs]** Conducted 6% price reduction for top 500K non-performing SKUs in fashion categories, ranked by their ID local ADO, on 7 Mar	7.7K ADO (+33% MoM) **On track to hit target**
SG	IDSG, MYSG	Muslim Fashion Women Clothes Men Clothes Baby & Kids Fashion Home & Living Stationery Food & Beverages	$118K PRM $20K free trial for AMS	1. **[Trendy SKU push]** Sourced 30K Raya related SKUs using platform top keywords, for ads push, item rebates and FD 2. **[New SKU push]** Incubating 1.8K new SKUs with ads automation tool, WIP in preparing batch 2 new SKUs to add to the push 3. **[AMS]** Ramped up AMS coverage to 17k shops on 7 Mar 4. **[Campaign]** Raya Microsite - nominated top Raya related SKUs for marketing exposure	5.6K ADO (+40% MoM) **On track to hit target**

[MY deepdive] IDMY Raya focus categories MTD 37.0k ADO (+60% YoY); %platform for focus categories grew to 10.4% (+2.0pp MoM, +3.8pp YoY); MY MP PC2 positive at 5.8%; combined PC2 positive at 2.6%

IDMY Raya focus categories (Muslim Fashion, Women Clothes, Baby&Kids Fashion, Men Clothes) ADO and Platform ADO%

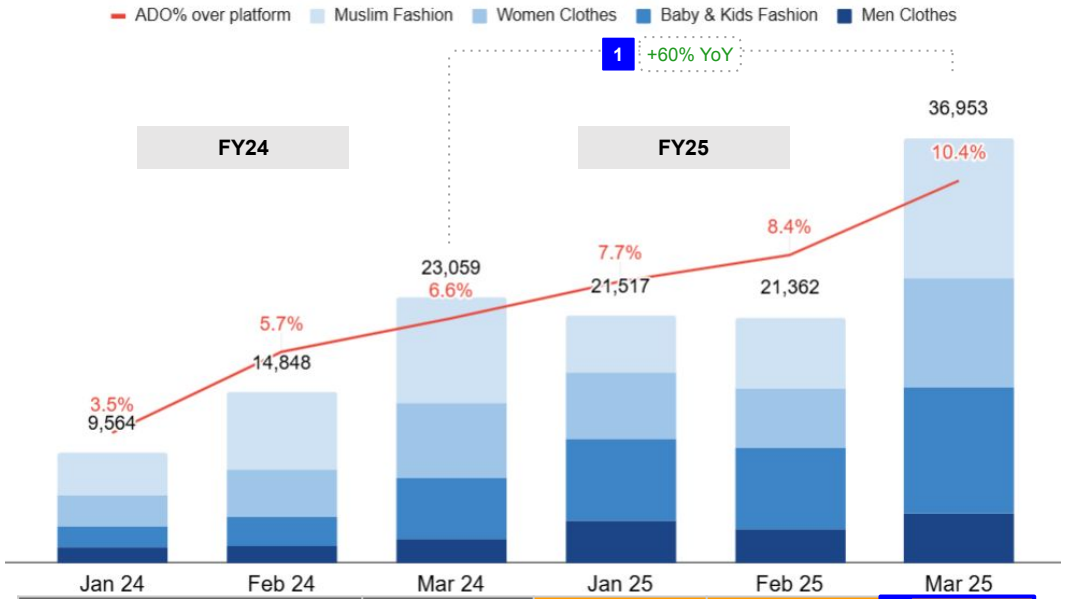

IDMY	Dec 24	Jan 25	Feb 25	2 Mar 25
SIP Seller PC2 (P+SA)	-2.63%	-2.60%	-3.60%	-3.21%
SIP A MP PC2	3.39%	5.30%	6.51%	5.77%
Combined PC2 %	0.76%	2.70%	2.91%	2.56%
Combined PC2 Daily ($)	$2,122	$7,880	$8,852	$12,084

Highlights

Topline uplift

1 **Focus categories MTD ADO grew to 37.0K (+60% YoY)**
- **Muslim Fashion:** MTD ADO 13.6K, %platform 7.8% (+0.8pp MoM, +1.5pp YoY)
- **Women Clothes:** MTD ADO 10.1K, %platform 10.9% (+3.4pp MoM, +2.9pp YoY)
- **Baby Kid Fashion:** MTD ADO 11.3K, %platform 18.0% (+4.3pp MoM, +10.1pp YoY)
- **Men Clothes:** MTD ADO 4.5K, %platform 7.4% (+0.9pp MoM, +3.5pp YoY)

P&L trend

2 **MY MP PC2 healthy at 5.8%**
- **Combined PC2 positive at 2.6% ($12k daily)**
- Seller PC2 (P+SA) is negative as an investment choice to spend more IDSIP marketing budget on this lane, as this lane has higher marketing ROI than other IDSIP lanes; overall IDSIP seller PC2 breakeven (on target)

[Growth drivers] IDMY Raya categories outperform platform mainly driven by 1) new SKU push, 2) trendy SKU push; 3) SKU mass revival + price reduction; next step to scale up and replicate to other lanes

Initiatives	Description	ADO uplift	Examples
New SKU Push	**~4K New SKUs** pushed through 1. Ads automation tool for ads daily budget adjustment based on ROI 2. Price competitiveness check	**+1.2K ADO**	ADO M-1 18 ADO MTD 36 **Uplift: +100%** ADO M-1 1 ADO MTD 8.5 **Uplift: +750%**
Keywords targeting	**~10K Trendy SKUs** pushed through 1. Ads automation tool for ads daily budget adjustment based on ROI 2. BAU product promotion with 30% discount	**+2.3K ADO**	ADO M-1 30 ADO MTD 166 **Uplift: +453%** ADO M-1 61 ADO MTD 213 **Uplift: + 249%**
SKU revival + Price reduction	**~5 million SKUs revived** in focus categories, from 1. Non-performing SKUs cleaned up previously 2. Not migrated due to system sync fail issue 3. Not eligible for SIP - revised seller onboarding criteria Conducted **6% price reduction for 500K non-performing SKUs** in fashion categories	**+2.2K ADO**	ADO M-1 0 ADO MTD 3.6 ADO M-1 0 ADO MTD 3

2b. SIP ads optimization

[Recap methodology] New ads SKUs will go through all 3 phases over 4 months; kicked off Incubation (Phase 1) in 6 lanes since Mid Feb

Entry point of New Ads SKUs [4 months journey]
(newly migrated SKUs, newly revived SKUs, SKUs that have not been on ads or less than 3 months)

Kicked off in 6 lanes since Mid-Feb

	Phase 1: Incubate	>>> Phase 2: Stabilize	>>> Phase 3: Graduate
Duration	1st month	2nd - 3rd months*	4th month
Objective	• Invest ads on new SKUs to increase their exposure, build reviews and sold count • Adjust ads to optimal level for new SKUs to allow best SKUs to stand out quickly	• Give new SKUs time to build up reviews, sold count, and start organic growth, while maintaining the exposure level	• Remove/reduce ads spending on old SKUs to fund the next batches of new SKU incubation
Approach	• Prioritize high potential new SKUs: 1) new SKUs in performing shops; 2) unique SKUs • Start with min daily ads budget for each SKU, adjust spending up/down every 5 days x 6 cycles based on ads ROI, until steady-state • Drop the SKUs with no orders after first 5 days	• Maintain same budget for SKUs coming out from Phase 1; no adjustment	• PC2+ve SKUs: Try to reduce ads spending as long as ADO can be maintained • PC2-ve SKUs: Reduce ads spending to break-even amount, eventually remove the ads spend completely if the SKUs cannot break-even within this phase
Decision metrics	• ADO (for keep/drop decision) • Ads ROI (for spending titration)	• Nil (no decision for this phase)	• SKU PC2 (for keep/drop decision) • Ads ROI (for spending reduction)
Budget	Start with 10%, adding MoM with savings from Phase 3		90%, dropping MoM with ads spending cuts

*previous studies for both local SIP and CNSIP indicated that new SKU growth potential reached a steady state ~3 months, proving that 3 months is a good time frame for Phase 1+2 combined

Budget saved from each batch of SKUs in Phase 3 to be added to Phase 1 budget every month

[Ads new SKUs performance] 6.3k new SKUs from 6 lanes generated 2.7K ADO; new SKU ADO, SKU eff, CPO and ads ROI improvements evident in all lanes; next step to incubate new batches and scale up to more lanes

Lane	Before Optimization					After Optimization					Improvements				
	SKU # on Ads	ADO	SKU efficiency	CPO	ROI	SKU # on Ads	ADO	SKU efficiency	CPO	ROI	SKU survival rate	ADO uplift	SKU efficiency	CPO	ROI
IDMY	1,849	477	0.26	$2.7	2.6	623	1,359	2.18	$1.3	5.3	34%	185%	746%	-54%	103%
VNMY	2,019	164	0.08	$3.8	2.9	226	301	1.33	$2.0	4.0	11%	84%	1543%	-47%	41%
IDSG	614	137	0.22	$6.8	1.6	157	212	1.35	$4.1	2.2	26%	55%	505%	-40%	44%
MYSG	1,253	326	0.26	$6.8	2.1	429	504	1.17	$5.0	3.1	34%	54%	351%	-26%	49%
CNTH	463	109	0.24	$1.7	1.8	92	231	2.52	$1.5	1.9	20%	112%	966%	-10%	3%
IDBR	70	21	0.31	$3.2	1.6	27	49	1.81	$1.4	3.2	39%	129%	494%	-56%	100%
Total	6,268	1,235	0.20	$4.3	$2.2	1,554	2,656	1.71	$2.3	$3.6	25%	115%	768%	-47%	65%

1 2 3 4 5 6

[Feb Performance]

1. Total 6.3K new SKUs from 6 lanes were incubated with the new SKU ads automation tool, with effective improvement observed across all 6 lanes
2. **2.6k ads ADO generated** after 3 cycle of ads spending adjustments based on CPO/ROI (5 days per cycle); **total incremental ADO 1.4k** vs before optimization
3. SKU efficiency increased from 20% to 104% **(+84pp)**
4. **CPO** improved from $4.3 to $2.3 **(-47%)**
5. **Ads ROI** improved from $2.2 to $3.6 **(+65%)**

[Mar Planning]

6. **MYSG/IDSG:** CPO still high. Will run another 3 cycles to further optimize CPO
7. **IDMY**: New batch of 4.6K SKUs (with $6K daily budget planned) with PRM support from MY
8. WIll scale up for new batches. Detailed plan on next page

[Ads new SKUs - Scale-up plan] Plan to push 15.5k new SKUs by Jun-25, with MY fashion PRM budget (IDMY/VNMY fashion only), and SIP own ads optimization savings; target 5.4k ADO from new SKU

Ads plan	New SKU every month					Monthly budget					Ads ADO projection				
	Feb	Mar	Apr	May	Jun	Feb	Mar	Apr	May	Jun	Feb	Mar	Apr	May	Jun
1) Push with existing budget	6,268	6,268	6,784	7,297	7,761	$171,046	$238,519	$198,342	$220,450	$226,929	2,185	2,752	2,364	2,543	2,705
2) Push from additional PRM	0	4,535	3,533	3,859	4,580	$0	$137,000	$103,300	$116,600	$133,900	0	1,580	1,231	1,345	1,596
3) Push from ads optimization	0	3,158	2,713	2,919	3,105	$0	$95,408	$79,337	$88,180	$90,772	0	1,101	946	1,017	1,082
Total	**6,268**	**13,960**	**13,030**	**14,075**	**15,446**	**$171,046**	**$393,570**	**$380,979**	**$425,231**	**$451,601**	**2,185**	**5,433**	**4,542**	**4,906**	**5,383**

1 2 3

[New Ads Push scale-up Mar to Jun]

- SIP will ramp up new Ads push from 6.3K to 14.0K in March
- Plan to ramp up new SKU push to 15.4K SKU per month by Jun. Expect to drive 5.4K ADO uplift. The budget is from (as shown in table above)
  1) 20% of key lanes existing ads budget for new Ads push
  2) Additional PRM from MY to push fashion new SKU
  3) Optimize existing ads to save budget

[Further scale-up / speed-up]

- SIP will review incremental ROI after ramp up in Mar and propose any support needed from platform to speed up ramp up if ROI is good; e.g. A market platform co-sponsorship, search traffic prioritization

2c. P Market Selling Price Reduction

[P-Market Price Reduction] MYSIP RM pitching successful rate behind target at 5.5%, while VNSIP and IDSIP on par with target at 15% acceptance rate; total MTD ADO uplift 2.3k

Pitching Progress Metrics		MY	VN	ID
Overview	Target pitching pool (seller #, top 30% SIP ADO coverage)	Jan to Mar 900	Feb to Mar 450	Feb to Mar 300
	Target acceptance rate	15%	15%	15%
	Start date	21 Jan	17 Feb	21 Feb
	Pitching Progress	Behind target	On track	On track
Pitching status	Pitched (seller #)	1924 (213%)	450 (100%)	346 (115%)
	Accepted	105 (5%)	69 (15%)	52 (15%)
	No response	1532 (80%)	360 (80%)	259 (75%)
	Rejected	287 (15%)	21 (5%)	35 (10%)
	- Not interested	179	0	0
	- Low margin	24	5	35
	- Discount too high / too long	8	12	0
	- Others (e.g. banned/frozen)	76	4	0
Impact	Pitching seller M-1 ADO	13,709	8,799	12,666
	Accept seller M-1 ADO	774	2,358	1,985
	ADO coverage RR	6%	27%	16%
	ADO uplift	+156	+818	+1,356

Key Highlights

RM pitching for top sellers (30% SIP ADO coverage)

- MY
  - Acceptance rate behind target, most sellers unresponsive / rejected
  - Next steps: MYSG RMs to repitch for 5% price reduction (vs previous pitching of 10%/20%) [ETA repitching completion: 14-Mar]
- VN
  - Acceptance rate meeting target; Main rejection reason is due to discount too high / period too long
  - Next steps: VN SMT pitching to 28 new SMT MS in March + pitching to 300 new non-MS via CMT [ETA completion: 28-Mar]
- ID:
  - Acceptance rate meeting target; Main rejection reason is due to existing low margins
  - Next steps: ID RMs to continue pitching for March batch and repitch to unresponsive sellers [ETA completion: 24-Mar]

Regional discount tool

- Phase 1 (seller self-set discount based on original price): go-live date delayed to 14 Mar from initial ETA 7 Mar
- Phase 2 (SIP set discount based on discounted price): planned, target ETA Jul-25
- ID will not be doing 5% default discount on regional discount tool due to ID compliance team pushback

3. [To discuss] Key SIP initiative proposals for review

3a. SIP CS Plan (Preliminary proposal)

[SIP CS status quo] SIP CS agents are located and managed by various CS teams across all regions, covering 10% of SIP shops

A site	P site	CS agent location	Local CS Team	Feb L1 CS HCs	Chatbot+Agent Shop # with CS ('000)	Chatbot only Shop # w/o CS ('000)
SG/MY/PH	IDSIP	1 ID	ID SIP CS	81	130	700
SG	all SIP except ID	MY	SIP&CB SCS CS	45	25	534
MY	all SIP except ID	MY	MP CS	37	11	352
TW	all SIP	MY	MP CS	6	16	189
PH	all SIP except ID	PH	SBS CS	37	27	422
VN	all SIP	VN	SBS CS	3	17	20
TH	all SIP	TH	SBS CS	To be provided	19	482
BR	all SIP	BR	MP CS	To be provided	16	29
CO/CL/MX	all SIP	CO	MP CS	To be provided	33	192
Total				**250**	2 **269** (~10%)	**2,291** (~90%)

Highlights:

1 SIP CS chats are handled by A-site local CS team (MP CS/SCS CS/SBS CS), except ID-SG/MY/PH CS chats are handled by ID team;Currently only performing shops

2 which with ADO ~269k supported with CS agents (~10% of all SIP shops); rest by chatbot

- Given the large number (~2.5M shops and growing) and complexity of SIP lanes, **chatbot integration** is another key lever alongside chat agent teams
  - All SIP CS have been migrated to In-house CS system by end-Feb, except Latam
  - All SIP shops are using NLU chatbots now and target to to fully rollout to performing shops with NLU+LLM model by mid-end Apr if AB testing result satisfactory

Recap roles & responsibilities between SIP / SG CS/ regional CS

- SIP: 1) clarify business needs; 2) set SIP CS performance metrics and target; 3) monitor CS performance (based on centralized data dashboard from regional CS) to drive business growth
- SG CS: 1) propose operational plans and performance metrics to measure performance and hit targets; 2) manage and optimize agent performance
- Regional CS: 1) recommend agent location/rate for cost efficiency; 2) centralised performance track and reporting; 3) drive key initiatives to improve ops performance

[SIP CS plan] To meet SIP needs for better buyer UX, higher order conversion, and higher agent productivity, key steps to 1) launch AIGC chatbot integrated with upselling/cross-selling; 2) regional data tracking; 3) streamline CS structure

SIP Business Pain Points	Ongoing Projects and New Initiatives	Ownership
1/ Limited CS resources on SIP shops CS Agent binding shops: ~300k Total SIP A lived shops: 2.3M	• Roll out Shop chatbot NUL+LLM model [ETA mid-Apr] *Shop Chatbot adoption plan to be shared in page 29*	**Reg CS**
2/ Inaccurate performance tracking due to unaligned metric definition *Performance metrics to be shared in page 31*	• Regional CS to create the centralized data dashboard as the source of truth [ETA: 21 Mar] • Current metrics to be tracked: 1) in-shop agent/chatbot CRR/CSAT, 2) response time, 3) agent productivity, 4) order conversion rate • Next step: add upselling/cross-selling performance metrics after chatbot integration with upselling/cross-selling completed [ETA: TBC]	**Reg CS**
3/ Lack of Up-selling/Cross-selling strategy Deep Dive Details on page 30	• Immediate/short-term: 1) roll-out for substitute; 2) conduct small-scale manual pilot for cross-selling/upselling for POC [PIC: SG CS; ETA: 31 Mar] • Long-term: raise request for chatbot integration for up-selling/cross-selling [PIC: reg CS; ETA: TBC]	**SG CS/Reg CS**
4/ Complex SIP CS agent structure	• Provide SIP dedicated agent resources in SG, by moving SBS/SCS away to WH similar to MY [PIC: SG CS; ETA: Q2-25] • Move local SIP agents in SG and MY to ID (CNSIP agents move to MY) [PIC: reg CS; ETA: Dec-25] • Move all local SIP agents to ID [PIC: reg CS; ETA: 2026] • Allocate dedicated SIP CS TL and agent resources after ID BPO consolidation [PIC: reg CS; ETA: 2026]	**SG CS/Reg CS**

[Shop AIGC chatbot adoption] Plan to conduct A/B testing from end-Mar once product development is completed for "NLU+LLM" model; target roll-out performing SIP shops from mid-Apr if ABT outcome satisfactory

- **Action item**: To plan SIP Shop Chatbot adoption plan, after getting the pilot result from CB SCS adoption

- **SIP proposal**
  - Recap status quo
    - SIP A shops are using NLU chatbot, lack in LLM capabilities (e.g. product QA, sale guides)
  - LLM pilot study for CB SCS
    - Result: NLU+LLM model has better deflection performance (deflection defined as no activation of live agents)
      - Average deflection rate for NLU: 58.3%
      - Average deflection rate for LMM+NLU: 74.8% (better)
  - Nuances in considering adoption/scale-up for SIP
    - CB SCS pilot does not include A/B testing for each market/lane to indicate improvement vs status quo - A/B testing is needed for SIP before aggressive scale-up
    - SIP A market has multiple P markets (vs CB SCS only has 1 P market) - A/B test to be done on A-market level, but sufficient sampling and analysis needed for each P-A market pair to ensure benefits
  - Next steps
    - Development team to merge existing NLU model with LLM into a LLM-based chatbot, with customisation options [ETA end-Mar]
    - Conduct 2-3 weeks A/B testing in each SIP A-market [ETA end-Mar to early-Apr]
    - Assess ABT outcome (both A market level and P-A pair level), and plan full roll-out [ETA early-Apr to mid-Apr]
    - Target full roll out from mid-Apr onwards if ABT outcome is satisfactory
  - Additional feature required
    - [P1] Allow buyer transfer chats to cs agent only if the shop bind with cs agent (without this feature only performing shops can be rolled out] [ETA TBC]
    - [P1] Shop chatbot integration with upselling/cross-selling/Substitute selling [ETA TBC]

[Upselling/cross-selling/substitute] SIP to roll out substitute + conduct small-scale manual pilot on cross-selling/upselling by 31 Mar; long-term scale-up with chatbot integration with upselling/cross-selling

Scenario	Specific Cases	SBS/SCS Agent Plan	SIP plan	Performance metrics	Concerns
Pre-sale	Address product related inquiry (i.e. expiry date, compatibility, measurement etc)	Lived	Lived	• Inbound productivity • QA • CSAT	-
	[New] Upsell - to convince the customer to buy a more expensive version of the same product	**Manual pilot (31 Mar)**	**Manual pilot (31 Mar)**	• Sales conversion rate	Too many shops to manage, agents/KAM may not know which item to push. **[Workaround]** small-scale manual pilot for POC; scale-up with chatbot for upsell/cross sell
	[New] Cross-selling - suggest additional, complementary products to go along with the original purchase. **[Current gap]** Agents push SKUs randomly without coordination with BD, to be fixed by 31st Mar	Lived	**Manual pilot (31 Mar)**	• Sales conversion rate	
	[New] Substitute selling - If product is OOS, recommend similar products	Lived	**Roll-out (31 Mar)**	• Sales conversion rate	-
Post-sale	**Ops related inquiries** (i.e. order delivery status, RR eligibility for damaged/missing item, voucher reinstatement etc)	Lived	Lived	• Inbound productivity • QA • CSAT	-
	[New] Rating management: If No ratings: - SBS shop rating dashboard to be created - Explore automation with product: Identify order completed with no rating, automate script / mass outbound to ask for review - Agent manual outbound to ask for review if automation doesn't work, and track outbound productivity (for orders with agent chats) If Ratings <5: - Script to capture final order status, i.e. delivered / lost / successfully refunded, with text review user left in shops - Agent to review and outbound user if they would be willing to update their rating, after confirming issue has been resolved	Roll-out (31 Mar)	**Roll-out (31 Mar)**	• Outbound productivity • QA • CSAT	-

[CS performance metrics: Preliminary] Performance metrics tracking to commence by 21 Mar

Metric Group	Performance Metrics	Description	Definition
Revenue	★ Agent / Chatbot Conversion Rate	• Incoming conversation with converted orders / Incoming conversations	Orders Converted within 24 hrs / Enquiries
User Experience (UX)	★ Chatbot CSAT	• Chatbot CSAT: Deflected good chatbot session CSAT / Deflected good + bad chatbot session CSAT • Agent CSAT: Good chat session CSAT / Good + Bad chat session CSAT	(Deflected Chatbot CSAT) x (Deflected Chatbot Contact) + (Agent CSAT) x (Agent Handled User Contact)
	★ Agent CSAT		
	Agent Chat Response Rate	• Weighted average of CRR/CRT of deflected chatbot session + chat replied chat session	**Agent CRR**: Chat responded within 12 hours / total buyer chat **Agent CRT**: Average reply duration from buyer last replied timestamp
	Agent Chat Response Time		
Cost	★ Cost / Order	• Total monthly cost (staff+ non-staff) per unit monthly orders placed	(Staff Cost + Non-staff Cost)/ Monthly Orders
	Chat Deflection Rate	• Deflected chatbot session / Total incoming chat	Deflected chatbot session / Total incoming chat
	User Contact Rate	• Incoming contacts from users (before any deflection) per unit order placed	Number of user contacts (pre+post sales) / Total orders
	Agent Productivity	• Contacts handled by agent per productive hour	Total Handled contacts/ Total Productive hours

★ Key OKRs

3b. SKU Migration Efficiency Optimization

[SKU migration efficiency overview] Currently only 3-24% P SKUs are lived in top 5 lanes (15-34% P local ADO coverage); next steps on system level to 1) revise onboarding criteria; 2) fix product/ops issues; 3) fix data gaps

	IDMY			IDPH			IDSG			MYSG			VNMY		
	SKU (mil)	SKU (%)	P ADO (%)	SKU (mi)	SKU (%)	P ADO (%)	SKU (mi)	SKU (%)	P ADO (%)	SKU (mil)	SKU (%)	P ADO (%)	SKU (mil)	SKU (%)	P ADO (%)
Total local P SKUs	256	100%	100%	256	100%	100%	256	100%	100%	29	100%	100%	50	100%	100%
Lived A SKUs	**10**	**4%**	**19%**	**7**	**3%**	**15%**	**9**	**4%**	**18%**	**7**	**24%**	**34%**	**4**	**8%**	**21%**
SKU migration gap	246	96%	81%	249	97%	85%	247	96%	82%	22	76%	66%	46	92%	79%
... 1. Failed SIP onboarding criteria	133	52%	12%	134	52%	13%	135	53%	13%	7	24%	1%	18	36%	2%
... 2. Seller rejected/no response/opt-out	12	5%	13%	12	5%	12%	12	5%	12%	1	3%	11%	4	8%	15%
... 3. Migration issue (system bug, ops limit)	21	8%	10%	21	8%	10%	22	9%	10%	3	9%	8%	5	10%	10%
... 4. Non-performing SKU/inactive shop cleanup	15	6%	13%	17	7%	18%	14	5%	13%	1	3%	4%	5	10%	18%
... 5. Shops/SKUs issues	39	15%	24%	34	13%	25%	36	14%	23%	5	17%	22%	8	16%	20%
... 6. Unknown reasons	26	10%	10%	29	11%	10%	27	11%	10%	5	17%	20%	6	12%	15%

Highlights: Next steps to close the SKU migration gaps

1. **Failed SIP onboarding criteria (12-13% SKU gap in IDSIP):** revise IDSIP onboarding criteria across key lanes, keep only the essential filters such as 1) prohibited categories; 2) shop ops issues (RR, rating, frozen/banned shops) [ETA Q1]
2. **Seller rejected/no response/opt-out (3-8% SKU gap)**: pepitch with mass TOS after systemic issues resolved [ETA Q3]
3. **Migration issues (system bug, ops limit) (8-10% SKU gap)**
   - BPM to enhance auto-resync system and resolve product related migration issue codes [ETA Q2]
   - SIP ops to align with CB ops/reg ops to request shop limits exceptions to allow mass resync [ETA Q2]
4. **Non-performing SKUs/inactive shops cleanup (3-10% SKU gap)**: 1) quarterly SKU revival; 2) ad-hoc revival with listing price reduction, listing quality improvement
5. **Shop/SKU issues (13-17% SKU gap):** include poor ops [high RR/CR], problematic sellers/skus and prohibited SKUs. No further actions for now to mitigate P&L/PR risks
6. **Unknown reasons (10-17% SKU gap):** work with product/BI to fix the unidentification issue of unknown reason codes [ETA Q2]

[IDMY migration improvement trial] IDMY A lived SKUs increased by 7M to 17M (+ 8pp ID ADO coverage to 27%) via 3 quick-win initiatives; to monitor ADO impact and replicate them to top 5 lanes by mid-Mar

	IDMY pilot actions	IDMY - before			IDMY - after			Improvement		
		SKU (mil)	SKU (%)	P ADO (%)	SKU (mil)	SKU (%)	P ADO (%)	SKU (mil)	SKU (%)	P ADO (%)
Total local P SKUs		**256**	**100%**	**100%**	**256**	**100%**	**100%**			
Lived A SKUs		10	4%	19%	17	7%	27%	7	3%	8%
Migration gap		**246**	**96%**	**81%**	**239**	**93%**	**73%**	**-7**	**-3%**	**-8%**
... 1. Failed SIP onboarding criteria	Revised the onboarding criteria for IDSIP shops from prioritised top categories (Fashion, H&L) and do ad-hoc onboarding	133	52%	12%	132	52%	12%	-1	-0pp	-1pp
... 2. Seller rejected/no response	-	12	5%	13%	12	5%	13%			
... 3. Migration issue (system bug, ops limit)	Resynced 5M failed-migration SKUs with product fix	21	8%	10%	18	7%	8%	-3	-1pp	-3pp
... 4. Non-performing SKU/inactive shop cleanup	Revived 4M non-performing SKUs	15	6%	13%	12	5%	9%	-3	-0pp	-4pp
... 5. Shops/SKUs issues	-	39	15%	24%	39	15%	24%			
... 6. Unknown reasons	-	26	10%	10%	26	10%	10%			

Highlights

IDMY Migration Improvement Trial: Lived SKUs increased by **~7M**, with **~8%** uplift of P market ADO coverage **from following 3 initiatives**

- **Revise the onboarding criteria** for IDSIP shops from prioritised top categories (Fashion, H&L) and do ad hoc onboarding [+1M SKUs, +1pp ID ADO coverage]
  - Time since 1st SKU upload: shortened from 3 months to 1 month
  - Completed orders (L30D): lowered from 3 orders to 1 order
  - Criteria unchanged: L90D Cancellation Rate* ≤3 %; L90D RR < 1%; Shop rating review >= 4
- **Product fix to resync 5M SKUs** [+3M SKUs, +3pp ID ADO coverage]
- **Revive 4M non-performing SKUs** due to price reduction [+3M SKUs, +4pp ID ADO coverage]

Next Steps

- Monitor ADO impact for the lived/revived SKUs
- Replicate the 3 quick-win initiatives to top 5 lanes by mid-Mar
  - IDMY/VNMY: **Completed**
  - IDPH: In progress
  - IDSG/MYSG: To start on week of 10 Mar

[Top 5 Lanes 2025 SKU ramp up plan] By Dec-25, target to achieve 16-35% P SKUs live in top 5 lanes, +15pp vs Feb-25; ~40% P local ADO coverage, +5-25pp vs Feb-25

	Action	Timeline	Expected impact	IDMY		IDPH		IDSG		MYSG		VNMY	
				Feb-25	Dec-25	Feb-25	Dec-25	Feb-25	Dec-25	Feb-25	Dec-25	Feb-25	Dec-25
Total local P SKUs				256	256	256	256	256	256	29	29	50	50
Lived A SKUs				**10**	**40**	**7**	**39**	**9**	**40**	**7**	**10**	**4**	**13**
Migration gap				246	217	249	217	247	216	22	19	46	38
... 1. Failed SIP onboarding criteria	Revise IDSIP onboarding criteria	Q1	Recover ~1M SKUs to IDSIP lanes	133	132	134	133	135	134	7	7	18	18
... 2. Seller rejected/no response	Repitch	Q3	Recover 50% unmigrated SKUs	12	6	12	6	12	6	1	1	4	2
... 3. Migration issue (system bug, ops limit)	Fix product issue / lift ops limits	Q2	Recover 70% unmigrated SKUs	21	6	21	6	22	7	3	1	5	2
... 4. Non-performing SKU/inactive shop cleanup	Revive	Q1/2/3/4	Recover 60% non-performing SKUs	13	5	17	7	14	6	1	0	5	2
... 5. Shops/SKUs issues	No action	-	-	39	39	34	34	36	36	5	5	8	8
... 6. Unknown reasons	Fix data gaps	Q2	Pending data insights	26	26	29	29	27	27	5	5	6	6
Live A SKUs growth				4.0x		5.6x		4.4x		1.5x		3.1x	
Live A SKU as % of P local SKUs				16%		17%		18%		35%		25%	

Highlights

For existing P market local SKUs, through the combination of SKU migration efficiency improvement initiatives, SIP aims to

- Add 30M SKUs for IDSIP (16% P SKUs, 4x vs Feb-25)
- Add 3M SKUs for MYSIP (35% P SKUs, 1.5x vs Feb-25)
- Add 9M SKUs for VNSIP (25% P SKUs, 3x vs Feb-25)

For new sellers joining local P markets, SIP follow monthly cadence to do regular onboarding due to high manpower and complex process

- **Propose system feature of auto-onboarding to accelerate seller onboarding in 1-2 days [ETA Q3]**

For all other lanes: Rank by ADO into each A market, target to resync/revive 1 month per lane after top 5 lane completion for each A market

3c. SIP AMS plan

[AMS plan] Plan to conduct AMS pilot covering 20% ADO in each A market for one month in Mar/Apr; subsequently scale up according to pilot outcome

A market	Current status (overall planned 20% ADO coverage in each market as pilot)	Next steps
MY	• Offline payment settlement (SIP-to-MP) SOP established • AMS set up for SIP shops with **20% ADO coverage** from 8 Mar, with SIP budget	• Review AMS spending ROI in late-Mar • Plan potential scale-up from Apr onwards with SIP budget, based on ROI results • **[For Directional alignment]** SIP will prioritize max marketing spending ROI over AMS participation rate, to ensure maximization of topline and revenue potential to MY/SG

SG	• Offline payment settlement (SIP-to-MP) SOP established
	• AMS set up for SIP shops with **30% ADO coverage** from 7 Mar
	  ○ 10% ADO coverage with SIP budget
	  ○ 20% ADO coverage sponsored by $20k free trial budget from SGBD	

PH	• Offline payment settlement (SIP-to-MP) SOP established • Pending local AMS team to whitelist SIP shops for offline payment • Plan to set up for SIP shops with **20% ADO coverage** with SIP budget	• Set up AMS as planned after payment issue solved with PH/TH
TH	• **Offline payment settlement (SIP-to-MP) SOP in discussion** with TH FP&A	
TW	• Deprioritized for now because order impact is small	

3d. SIP Video Plan

[Current video status] SIP trialed 1) video migration to video portal and 2) AIGC video creation in IDMY and VNMY since Dec-24. ADO/video higher than other CB video types; room to increase video

	Video #			Video ADO			Video ADO % over BU			Video ADO/Video #		
Type	**IDMY**	**VNMY**	**Other CB**	**IDMY**	**VNMY**	**Other CB**	**IDMY**	**VNMY**	**Other CB**	**IDMY**	**VNMY**	**Other CB**
Self upload	61,300	3,722	866,889	729	45	1,585	1 1.6%	0.7%	0.5%	2 0.012	0.012	0.002
… Migration[a]	45,904	4	-	416	-	-	0.9%	0.0%	0.0%	0.009	0.000	0.000
… AIGC video[b]	15,396	3,718	-	314	45	-	0.7%	0.7%	0.0%	3 0.020	0.012	0.000
Others[c]	67,597	32,026	2,714,571	4 954	171	16,527	2.1%	2.5%	5.1%	0.014	0.005	0.006
Total	128,897	35,748	3,581,460	1,683	217	18,112	3.8%	3.1%	5.5%	0.013	0.006	0.005

a. Migration: Video migrated from A site PDP video to video portal
b. AIGC video: Video created from AIGC tool by Shopee
c. Others: other account uploaded video, KOL-upload video and buyer-upload video

Highlights

[Self upload video]

1 IDMY and VNMY self upload video ADO% of total ADO is at 1.6% and 0.7% respectively, higher than other CB (excl. SCS/lovito)

2 IDMY and VNMY self upload video ADO/video is at 0.012, higher than other CB's efficiency (0.002)

3 AIGC videos have the highest ADO per video across video types

- Plan to expand video migration and AIGC video to other markets (details in next two pages)

[Others video]

4 Other CB has more other ADO from video including other account uploaded video, KOL-upload video and buyer-upload video

- Plan to increase AMS coverage by batches to encourage KOL-created videos

[Video plan] Plan to ramp up 1) PDP video sync to video feature for English lanes; 2) AIGC video for non-English lanes by May-25

A market	Current status		Next steps (video available speed contingent on 1) video creation time; 2) local QC capacity)
	Video migration from A shop PDP page to video portal	AIGC video production	
MY	• IDMY: 45,904 videos migration completed	• IDMY: 15,396 videos added since Dec-24 • VNMY: 3,718 videos added since Dec -24	• IDMY: add 38K AIGC videos by Ap-25 • VNMY: add 20K AIGC videos by mid May-25
SG	• MYSG (English lane): 707K videos provided to SGBD to QC and migrate by Mar-25	Nil	• IDSG (non-English): add 40K AIGC videos by Apr-25
PH	• MYPH (English lane): 262k videos provided to PHBD to QC and migrate by Early Apr-25	Nil	• IDPH (non-English): add 42K AIGC videos by Apr-25 • VNPH/THPH: add 16K AIGC videos by mid May-25
TH/TW	• Will kickstart after above 3 key A markets completed		

[Backup] Detailed video scale-up plan by lane

Lanes	Target Listing	Total Videos #	Mar			April				May				
			17	24	31	7	14	21	28	5	12	19	26	
P site video migration														
MYSG	SIP's P site video	706,754												
MYPH	SIP's P site video	262,332												
AIGC video														
IDMY	Listing with ADO > 0	37,858												
IDPH	Listing with ADO > 0	42,226												
IDSG	Listing with ADO > 0	40,329												
VNMY	Listing with ADO > 0	20,418												
VNPH	Listing with ADO > 0	7,503												
THPH	Listing with ADO > 0	8,370												

We are here

Highlight

[PDP video]

- MYSG A shops and PH A shops whitelisted for PDP sync to Shopee Video platform. Target to comp in early April. Planning based on local video QC capacity

[AIGC video]

- Other key lanes to complete AIGC video for ADO>0 SKU. Planning based on 1) video creation and upload speed 2) Local QC capacity

3e. SIP SLS 2025 CPO Reduction Plan

[Updated last month: SIP SLS 2025 BWT target] To shorten top 5 lanes BWT by 0.7 days (-12%) to 5.3 days by Dec-25

	2024 Actual				2025 Target				Dec-25 vs. Dec-24
	Mar	Jun	Sep	Dec	Mar	Jun	Sep	Dec	
Total (top 5 lanes)	**7.2**	**6.5**	**6.1**	**6.0**	**6.2**	**5.6**	**5.3**	**5.3**	**-12%**
IDMY	7.6	6.5	5.9	6.0	6.4	5.7	5.4	5.3	**-12%**
MYSG	4.7	4.6	3.9	3.7	4.0	3.7	3.2	3.2	**-14%**
IDPH	7.4	7.4	6.8	7.3	7.0	6.5	6.3	6.6	**-10%**
VNMY	11.0	8.8	10.4	8.0	8.0	7.1	6.9	6.9	**-14%**
IDSG	5.9	5.2	4.8	5.5	5.4	4.8	4.6	4.5	**-18%**

Overall top 5 lanes BWT to shorten by 12% to 5.3 days by Dec-25

- **IDMY to shorten by 12% to 5.3 days**: 1) optimize FM network to reduce FM LT; 2) minimize TWS process to shorten WHS LT; 3) onboard EM 6DD service to reduce EM LH+LM LT
- **MYSG to shorten by 14% to 3.2 days**: 1) launch one-AWB (completed); 2) onboard FM NDD/2DD service; 3) explore JB-SG NDD
- **IDPH to shorten by 10% to 6.6 days**: 1) optimize FM network; 2) minimize TWS process
- **VNMY to shorten by 14% to 6.9 days**: 1) minimize TWS process; 2) onboard CB 5DD channel
- **IDSG to shorten by 18% to 4.5 days**: 1) optimize FM network; (2) minimize TWS process

[To review today: SIP SLS 2025 CPO target] To reduce top 5 lanes CPO by $0.13 (-7%) to $1.62 by Dec-25

	2023 Actual	2024 Actual				2025 Target				Dec-25 vs. Dec-24
	Dec	Mar	Jun	Sep	Dec	Mar	Jun	Sep	Dec	
Total (top 5 lanes)	**1.92**	**1.75**	**1.69**	**1.82**	**1.75**	**1.65**	**1.64**	**1.62**	**1.62**	**-7%**
IDMY	1.54	1.39	1.37	1.42	1.52	1.46	1.45	1.43	1.43	-6%
MYSG	1.98	2.20	2.19	2.18	1.73	1.75	1.71	1.69	1.69	-2%
IDPH	2.60	2.28	2.11	2.14	2.05	1.88	1.88	1.84	1.84	-10%
VNMY	1.81	1.55	1.56	1.92	1.82	1.66	1.65	1.64	1.62	-11%
IDSG	1.87	1.96	1.96	1.96	1.97	1.95	1.95	1.93	1.93	-2%

Overall top 5 lanes CPO to reduce to $1.62 (-7%) by Dec-25

- **IDMY -6%**: 1) onboard new vendor with lower cost; 2) new direct injection point (Jakarta-JB)
- **MYSG -2%**: 1) switch to lower cost truck vendor; 2) order consolidation in TWS
- **IDPH -10%**: 1) source lower cost solution for DVO order; 2) direct inject to South Luzon SPX hub; 3) 1-AWB to reduce TWS labour cost
- **VNMY -11%**: 1) added HCM as export gateway with lower flight cost option; 2) shift HAN-EM to route via DAD
- **IDSG - 2%**: 1) LH cost optimization; 2) order consolidation

[SIP SLS 2025 CPO focus] 1) Direct flight routes enablement; 2) 1-AWB launch in ID & VN; 3) Explore new export gateway in ID; 4) EM & PH SPX onboarding to lower down LM cost; 5) Order consolidation

	Top 5 lanes CPO impact	Optimization lever	Roll-out ETA					
			IDMY	MYSG	IDPH	VNMY	IDSG	
Overall		2 Enable all the direct flight routes to lower down CPO	Q1	-	Done	Q2	Done	Deep-dive
TWS	• IDSIP -$0.02 • VNSIP -$0.02	• Launch 1-AWB to minimize TWS ops and reduce labour cost	Q3	Done	Q3	Q4	Q3	
LH	• IDMY -$0.01 • MYSG -$0.04 • IDPH -$0.05	• Explore cheaper flight/truck option through RFQ	Q3	Q2	Q3	Q3	Q3	
		• Explore new export gateway	Q3	Done	Done	Done	Q3	
LM	• IDMY -$0.01 • VNMY -$0.01 • IDPH -$0.03 • MYSG -$0.03	• Increase allocation to SPX with lower rate	Q1	Done	Q4	Q1	Done	
		1 Consolidation order to lower LM cost	-	Q2	-	-	-	Deep-dive

Note: MYSG is using land transport, not applicable for air freight solution

1 [MYSG / IDSG Order Consolidation] Propose to start with MYSG 24-hour consolidation window option, target $0.03 CPO saving without impact to BWT; reassess IDSG potential after FM network optimization

Order Consolidation:
How it works - Same buyer purchases multiple orders under same logistics channel from different sellers at similar timing, and orders reach TWS in similar shipping window; opportunities to consolidate multiple orders into one parcel for LM delivery
Benefit - Reduce LM delivery cost by consolidating parcels into 1
Assessment approach

- MYSG & IDSG lane as 1st study batch as LM cost accounts for~70% of total logistics cost
- Two consolidation windows tested: 24 hours window and 48 hours window

TWS will consolidate orders that arrive in similar shipping window and repack into a single parcel

Metrics		Unit	MYSG		IDSG	
			Test 1 (24 hrs)	Test 2 (48 hrs)	Test 1 (24 hrs)	Test 2 (48 hrs)
LM savings	[a] Total Orders	#	626,552		235,688	
	... [b] APT<=2D AND can be consolidated	#	29,088	49,608	3,929	7,199
	... [a/b] % Consolidated	%	a **4.6%**	**7.8%**	**1.7%**	**3.1%**
	[c] LM savings	$	$21,388	$35,118	$2,801	$5,010
	[d] Consolidation costs	$	$3,158	$5,389	$474	$787
	[c-d] Net LM savings	$	$18,230	$29,729	$2,327	$4,223
	[(c-d)/a] Net LM savings per order	$	**$0.03**	**$0.05**	**$0.01**	**$0.02**
	[(c-d)/c] % Net LM savings	%	1.5%	2.4%	0.7%	1.3%
BWT Impact	[a] BWT (Dec-24)	days	3.65	3.65	5.57	5.57
	[b] Est. BWT with consolidation	days	3.65	3.73	5.57	5.60
	[b-a] Increase in BWT	days	0	**0.08**	0	**0.03**

Option 1 24 hrs consolidation window is from D0 6pm to D1 6pm (last outbound from TWS is 8pm and orders arrive TWS after 6pm will not be outbound same day)
Option 2 48 hrs consolidation window is from D0 6pm to D2 pm

Highlights

- **MYSG**
  - a **Propose to start with 24-hour consolidation window**, to 1) minimize BWT impact; 2) verify potential BWT impact if we extend consolidation window [ETA end-Q2]
  - **Explore 48-hour consolidation window** after ops stabilization
- IDSG: Reassess CPO potential after FM network optimization initiative is completed in ID, which will shorten APT and increase % orders qualified for order consolidation

2 [ID CGK- MY JHB Direct flight] CPO reduction of $0.03 and LT reduction of 0.2 days for Johor & Melaka orders; next step to finalize ops details and arrange trial shipment on 10 Mar

Cost Impact	Current	Future	
	KUL	KUL	JHB
# of shipments	210	210	210
ADO 1	24,604	20,092	4,512
Total weight (kg)	300,570	244,482	56,088
Total cost	$402,877	$331,358	$71,485
LH cost / kg	$1.34	$1.36	$1.27
LH CPO 2	$0.61	$0.61	$0.58

LT Impact (days)	KUL	JHB
FM	2.1	2.1
TWS	0.2	0.2
LH	2.2	2.1
-- Pickup to Export cc to flight departure	0.60	0.60
-- Flight to destination airport 3	0.13	0.10
-- Flight arrival to Import cc to terminal release	1.34	1.34
-- Dest. airport to LM WH 3	0.08	0.04
LM	1.1	1.0
-- LM WH processing	0.9	0.9
-- LM WH to buyer address 4	0.2	0.1
Overall (end-to-end)	**5.5**	**5.3**

Background

- Purpose: explore shortest route for top 5 lanes to further optimize BWT and reduce CPO
- We see opportunity to expand direct injection in IDMY because
  - High ADO
  - 5 main direct flight routes available from Jakarta to
    a. (already in use) KL, Kuching, Kota Kinabalu
    b. Johor Bahru, Penang

Key Findings: Jakarta to JB direct flight assessment

1 **Order distribution: 18%** of WM orders are in Johor & Melaka in which the nearest airport is JHB.

2 **Cost Impact:** est. CPO reduction of **$0.03** for Johor and Melaka orders

- **Lead Time Impact**: est. BWT reduction of 0.2 days for Johor and Melaka orders
  - 3 [LH] Estimated to reduce **~0.1 day** due to reduction in
    a. Flight duration from 3h to 2.5h
    b. Shorter distance between JHB airport and JB SPX WH
  - 4 [LM] Estimated to reduce **~0.1 day** due to
    a. Shorter distance from JB SPX WH to Johor & Melaka buyers

Next Steps

- Align with JB SPX on rate card and operational details
- Arrange trial shipment with GEFS & JB SPX [ETA 10 Mar]

4. [To discuss] Regional special projects updates for review

4a. Counter Taobao Fashion

[Fashion performance: Feb full-month] Reg ADO Feb full month 23k (%CB +0.4pp MoM); ADG $271k (%CB +1.2pp MoM); SKU# 477k (+5% MoM); program PC2 positive at 3.0% (1.7pp higher than CB PC2)

Table: Overall regional performance for 164 TB sellers in the program

			All Markets	SG	MY	TW	PH	TH	VN
ADO		Feb	**22,576**	452	2,263	227	10,329	4,686	4,619
		M-1	**23,309**	440	2,841	189	9,396	4,999	5,444
		MoM	**-3.1%**	2.8%	-20.3%	19.8%	9.9%	-6.3%	-15.2%
		CB% Feb	3.2%	1.4%	2.1%	1.0%	5.6%	3.9%	1.9%
	1	CB% MoM	**0.4pp**	0.2pp	0.0pp	0.1pp	0.8pp	0.2pp	0.1pp
ADG		Feb	**$270,735**	$7,797	$31,221	$5,565	$118,163	$57,426	$50,563
		M-1	**$254,116**	$7,820	$37,646	$4,522	$95,405	$56,957	$51,766
		MoM	**6.5%**	-0.3%	-17.1%	23.1%	23.9%	0.8%	-2.3%
		CB% Feb	**6.0%**	2.1%	3.7%	1.1%	11.6%	7.5%	4.9%
	2	CB% MoM	**1.2pp**	0.2pp	0.1pp	0.2pp	2.7pp	0.7pp	1.1pp
ABS		Feb	**$12**	$17	$14	$25	$11	$12	$11
		MoM	**10.1%**	-3.3%	4.1%	3.1%	12.3%	8.0%	14.6%
PC2 %		Feb	**3.0%**	8.0%	4.2%	9.6%	1.6%	2.2%	4.6%
		M-1	**3.4%**	9.3%	3.5%	9.3%	2.2%	2.3%	5.1%
		MoM	**-0.4%**	-1.3%	0.7%	0.3%	-0.6%	-0.1%	-0.5%
		CB PC2	**1.3%**	8.1%	3.4%	5.6%	0.3%	-1.7%	-2.8%
	4	Delta vs CB PC2	**+1.7pp**	-0.1pp	+0.8pp	+4.0pp	+1.3pp	+3.9pp	+7.4pp
# SKUs		Feb	**477,427**	72,963	78,558	23,547	151,144	71,814	79,401
		M-1	**456,414**	68,164	81,746	14,931	154,122	65,250	72,202
	3	MoM	**4.6%**	7.0%	-3.9%	57.7%	-1.9%	10.1%	10.0%

Highlights

1. **Reg ADO Feb full month 23k (-3.1% MoM); %CB +0.4pp**; outperforming CB across all 6 markets
2. **Reg ADG Feb full month $271k (+6.5% MoM); ADG as %CB +1.2pp MoM**
3. **SKU # 477k (+5.0% MoM)**; driven by CNCB's migration push across markets
4. **PC2 3.0% (-0.4pp MoM); 1.7pp higher than CB fashion PC2;** on par in SG, higher in all other markets

[Fashion performance: Mar MTD] Reg MTD ADO 29k (+29% MoM, %CB +0.4pp MoM); MTD ADG $363k (+34% MoM, %CB+0.8pp MoM); SKU # 467k; program PC2 positive at 1.5% (0.6pp higher than CB PC2)

Table: Overall regional performance for 164 TB sellers in the program (1-6 Mar)

			All Markets	SG	MY	TW	PH	TH	VN
ADO		MTD	**29,078**	604	3,276	254	12,652	6,819	5,474
		MoM	**28.8%**	33.5%	44.8%	11.9%	22.5%	45.5%	18.5%
		WTD	**30,658**	642	3,399	253	13,216	7,253	5,894
		WoW	**40.1%**	38.4%	28.0%	17.3%	36.9%	43.6%	53.4%
		CB% MTD	3.6%	1.5%	2.4%	1.2%	5.9%	4.8%	2.2%
	1	CB% MoM	**0.4pp**	0.1pp	0.3pp	0.2pp	0.3pp	0.9pp	0.3pp
ADG		MTD	**$362,911**	$9,670	$38,482	$5,499	$161,782	$88,929	$58,548
		MoM	**34.0%**	24.0%	23.3%	-1.2%	36.9%	54.9%	15.8%
		CB% MTD	**6.8%**	1.9%	3.3%	1.0%	13.8%	9.4%	5.9%
	2	CB% MoM	**0.8pp**	-0.2pp	-0.4pp	-0.1pp	2.3pp	1.9pp	1.0pp
ABS		MTD	**$12**	$16	$12	$22	$13	$13	$11
		MoM	**4.1%**	-7.1%	-14.9%	-11.7%	11.8%	6.4%	-2.3%
PC2 %		MTD	**1.5%**	-1.8%	0.1%	11.9%	-0.5%	2.8%	5.2%
		MoM	**-1.4%**	-9.8%	-4.1%	2.3%	-2.1%	0.6%	0.5%
		CB PC2	**0.9%**	6.7%	1.4%	6.2%	-0.6%	-0.6%	-3.4%
		Delta vs CB PC2	**+0.6pp**	-8.5pp	-1.3pp	+5.7pp	+0.1pp	4 +3.4pp	+8.6pp
# SKUs		MTD	**467,253**	54,043	49,418	38,980	149,771	88,880	86,162
	3	MoM	**-2.1%**	**-25.9%**	**-37.1%**	**65.5%**	**-0.9%**	**23.8%**	**8.5%**
		WTD	466,965	53,829	49,268	39,309	149,694	88,688	86,177
		WoW	**-3.0%**	**-17.5%**	**-21.5%**	**18.3%**	**-0.2%**	**3.3%**	**2.4%**

Highlights

1. **Reg MTD ADO 29k (+28% MoM, +40% WoW); ADO as %CB +0.4pp MoM**; growth driven by 3.3 spike day (TB outperformed CB overall)
2. **Reg MTD ADG $363k (+34% MoM); ADG% of CB +0.8pp MoM**
3. **SKU # 467k (-2% MoM);** due to sellers exiting program in SG/MY. Other markets are on target
4. PC2 MTD 1.5% (0.6pp higher than CB PC2); TH and VN have high TB PC2 vs CB fashion PC2 - next step to explore with markets to reinvest into growth

Mar's key levers for Fashion

- Continue pushing sellers investment (focusing on free ads expenditure)
- Upsized marketing package for SG/MY
- Seller acquisition

[Fashion competitor intelligence] In Jan-25, "counter TB program" was 35% TB fashion (direct shipping to SEA), 3% SHP CB fashion by ADO; target to reach 56% TB fashion (SEA) and 4% SHP CB fashion by Dec-25

ADO comparison of "counter TB fashion" program vs TB fashion / SHP CB fashion / Lovito

	as % of TB fashion 直邮			as % of SHP CB fashion		
	Jan-25 actual	Dec-25 proj	YoY proj	Jan-25 actual	Dec-25 proj	YoY proj
Total	1 **35%**	**56%**	**+21pp**	2 **2.8%**	**3.9%**	**+1.1pp**
SG	8%	24%	+16pp	1.2%	3.1%	+1.9pp
MY	23%	47%	+24pp	2.1%	3.6%	+1.5pp
TH	42%	67%	+25pp	3.4%	5.5%	+2.1pp
PH	118%	154%	+36pp	4.5%	5.1%	+0.6pp
VN	137%	237%	+100pp	1.9%	2.8%	+0.9pp
TW	0.8%	1.4%	+0.6pp	0.7%	1.2%	+0.5pp

Highlights

1 Vs TB fashion (SEA, 直邮): 35% in Jan-25, target 56% by Dec-25
2 Vs SHP CB fashion: 3% in Jan-25, target 4% by Dec-25

Source of data: ADG distribution of TB fashion across 6 markets in Jan-25, as collected by CN MI; to be refreshed quarterly

Key assumptions

- ADO distribution of TB fashion across VN/TH/PH/TW markets are estimated based on ABS assumptions
  - ADO estimation sense tested and aligned with SG local and CN MI team
- Assumed TB fashion topline 10% YoY growth from Jan-25 to Dec-25 across all 6 markets
- Assumed 50% Taobao order from 直邮

[Fashion Progress: SKU migration of existing 164 GGPs] In progress; Mar focus 1) push migration; 2) AMS/LS push in SG/MY; 3) top 300 TB sellers pitching; 4) marketing push to crawled and mapped TB SKUs

Completed | In progress | Planned, to start | Delayed | Break

Market	Topic	#	Task	PIC	Status
Batch 1 Sellers [164 GGPs] - Cross-migrate existing TB SKUs on Shopee platform to SG, MY, TH, VN, TW & PH					
SG	Commercial	1	Align potential migration pool	Tina	Completed
		2	Marketing resources alignment	Tina	Completed
		3	Align SKU migration target, acquisition target and ADO	Tina/Lynn	Completed
		4	Conduct seller pitching	Lynn	Completed
		5	Support seller onboarding / SKU listing / migration	Lynn	In Progress
		6	Conduct marketing push	Tina	In Progress
MY	Commercial	11	Align potential migration pool	Junnie	Completed
		12	Marketing resources alignment	Junnie	Completed
		13	Align SKU migration target, acquisition target and ADO	Junnie/Lynn	Completed
		14	Conduct seller pitching	Lynn	Completed
		15	Support seller onboarding / SKU listing / migration	Lynn	In Progress
		16	Conduct marketing push	Junnie	In Progress
TH	Commercial	21	Align potential migration pool	Tiffany	Completed
		22	Marketing resources alignment	Tiffany	Completed
		23	Align SKU migration target, acquisition target and ADO	Tiffany/Lynn	Completed
		24	Conduct seller pitching	Lynn	Completed
		25	Support seller onboarding / SKU listing / migration	Lynn	In Progress
		26	Conduct marketing push	Tiffany	In Progress
VN	Commercial	31	Align potential migration pool	Eric	Completed
		32	Marketing resources alignment	Eric	Completed
		33	Align SKU migration target, acquisition target and ADO	Eric/Lynn	Completed
		34	Conduct seller pitching	Lynn	Completed
		35	Support seller onboarding / SKU listing / migration	Lynn	In Progress
		36	Conduct marketing push	Eric	In Progress
TW	Commercial	41	Align potential migration pool	Amanda	Completed
		42	Marketing resources alignment	Amanda	Completed
		43	Align SKU migration target, acquisition target and ADO	Amanda/Lynn	Completed
		44	Conduct seller pitching	Lynn	Completed
		45	Support seller onboarding / SKU listing / migration	Lynn	In Progress
		46	Conduct marketing push	Amanda	In Progress
PH	Commercial	50	Align potential migration pool	Ashley	Completed
		51	Marketing resources alignment	Ashley	Completed
		52	Align SKU migration target, acquisition target and ADO	Ashley/Lynn	Completed
		53	Conduct seller pitching	Lynn	Paused
		54	Support seller onboarding / SKU listing / migration	Lynn	Paused
		55	Conduct marketing push	Ashley	In Progress

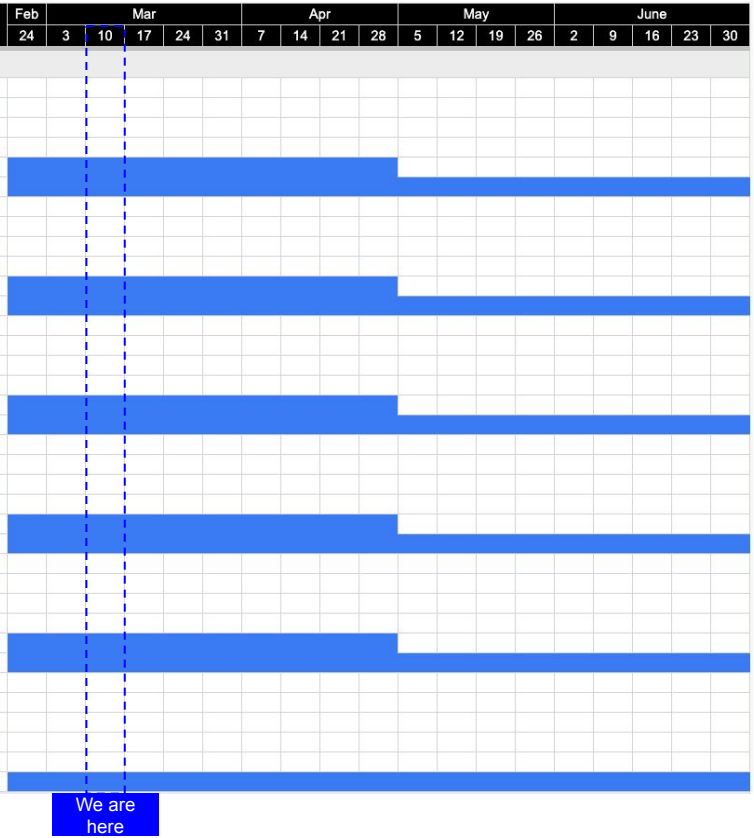

Highlights

In Feb, we have achieved

- **SKU migration:** CN team has migrated all they could in Feb'25; RR 84-111%; excluding recently opt-out sellers
- **Seller investment:** 64% sellers have fully utilized free ads, target to reach 100% by end-Mar

In Mar, we will focus on

- Continuously pushing seller investment, and LS/AMS in SG/MY
- Seller acquisition from TB top list who are not on SHP yet
- Crawled and mapped SKU push in each market

[Fashion Progress: new top TB seller acquisition] In progress; acquisition to start in Mar-25

Completed | In progress | Planned, to start | Delayed | Break

Market	Topic	#	Task	PIC	Status
Batch 2 Sellers [Acquisition] - Acquire top TB sellers / SKUs that are not on SHP					
SG	Commercial	59	Marketing resource alignment	Tina	In Progress
		60	Conduct seller pitching	Lynn	To start
		61	Seller onboarding and SKU listing/migration	Lynn	To start
		62	Marketing push	Tina	To start
MY	Commercial	65	Marketing resource alignment	Junnie	In Progress
		66	Conduct seller pitching	Lynn	To start
		67	Seller onboarding and SKU listing/migration	Lynn	To start
		68	Marketing push	Junnie	To start
TH	Commercial	71	Marketing resource alignment	Tiffany	In Progress
		72	Conduct seller pitching	Lynn	To start
		73	Seller onboarding and SKU listing/migration	Lynn	To start
		74	Marketing push	Tiffany	To start
VN	Commercial	77	Marketing resource alignment	Eric	Completed
		78	Conduct seller pitching	Lynn	To start
		79	Seller onboarding and SKU listing/migration	Lynn	To start
		80	Marketing push	Eric	To start
TW	Commercial	83	Marketing resource alignment	Amanda	Completed
		84	Conduct seller pitching	Lynn	To start
		85	Seller onboarding and SKU listing/migration	Lynn	To start
		86	Marketing push	Amanda	To start
PH	Commercial	89	Marketing resource alignment	Ashley	In Progress
		90	Conduct seller pitching	Lynn	To start
		91	Seller onboarding and SKU listing/migration	Lynn	To start
		92	Marketing push	Ashley	To start

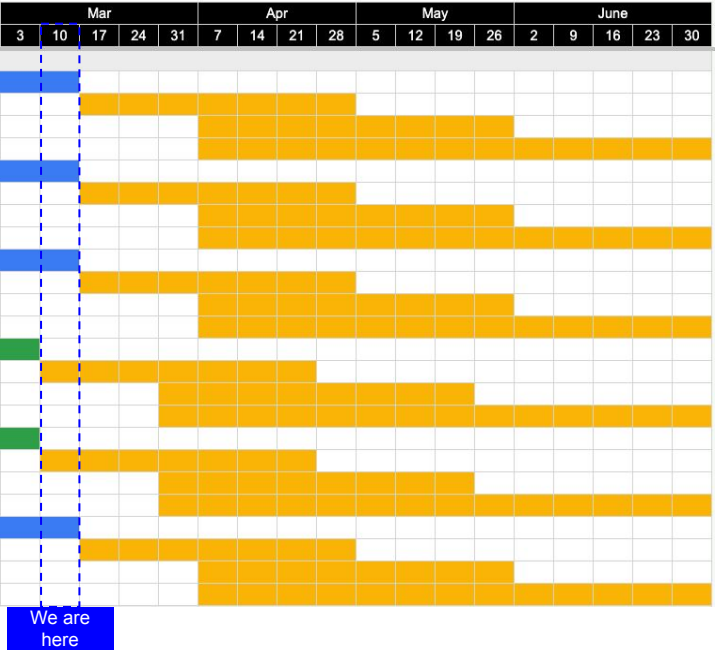

Highlights

[VN & TW]

- Acquisition incentive package aligned, pitching to start next week

[SG, MY, TH & PH]

- In progress of aligning acquisition incentive package [ETA 14 Mar]
- Kick off pitching from 17 Mar

Targets: Currently started for markets with proposed acquisition packages (SG/MY/VN/PH); target 4 sellers as pitching started late in the month. Target to revise in upcoming months

[Fashion] Summary of focus initiatives (key changes from last update in blue)

Domain	#	Initiative	Description	Status	ETA
Grow SKU count via migration & new seller acquisition	1	Self-Run Seller SKU Migration	Sellers to migrate their SKUs over to SG/MY either **via self-listing or migration tool**	SG/MY: Mar MTD RR 75%/70% respectively Other markets: Mar MTD slightly behind target (84%-95% RR)	End Apr Deep-dive
	2	Acquire new TB sellers	To acquire sellers from top 300 TB wishlist (not on SHP)	11 sellers acquired; to pitch to SG/MY upon approval of incentive package	17 Mar
	3	Crawling from LZD/TB	Crawl top fashion TB SKUs from LZD/TB	MY/SG: started marketing push for crawled and mapped SKUs TH/VN/TW/PH: SKU selection and designing push plan in progress	21 Mar Deep-dive
	4	Source SKUs	Develop a guidebook (with Jason's team) for each local market, and get TB top sellers to source for these SKUs	After guidebook is built (Jason's team is working on this, ETA 2 weeks), to work with top sellers to source for these SKUs to increase universe	Apr'25
Improve SKU effi via marketing assets and seller co-investment	5	AMS + Livestream (Marketing Booster)	Marketing booster package set-up for SG/MY program sellers, comprising of **KOL livestream and AMS co-funding**	Self-Run: SG KOLs progressively started streams from 3 Mar onwards, WIP to secure mini spike LS slots; MY to start on 17 Mar after samples delivered; Monthly pitching in progress, to consolidate results by 10th of each month Taobao SIP: SKUs selected by SG/MY marketing to participate alongside self-run shops Monitoring: To assess platform investment ROI by end Mar by running A/B test with Taobao SIP SKUs; if P&L accretive, to scale up further in SG/MY and launch in other markets	SG: 3 Mar MY: 17 Mar
	6	Seller Investment	Seller to commit to all criteria set by markets in order for sellers to receive SHP's commitment	% of shops that fulfilled all seller investment commitment: SG 9%, MY 16%, TH 1%, VN 0%,TW 12% % of shops that fully expensed free ads credit: SG 67%, MY 63%, TW 31% -> Big increase from last week	30 Mar
	7	Build success cases (focus GGPs)	17 focus GGPs selected by CN team as success cases for future acquisition	Reg RR 120% (MoM +66%) 6/17 sellers met target, target 8 sellers to achieve the target by end Mar	30 Mar

1 [SKU migration] SKU migration behind target for SG/MY due to seller opt-out; next steps to push seller self listing and acquire new sellers to grow SKUs

Table: Self-run live SKUs snapshot tracking

Date	SG		MY		TH		VN		TW	
	SKU #	RR (Mar target vs actual)	SKU #	RR (Mar target vs actual)	SKU #	RR (Mar target vs actual)	SKU #	RR (Mar target vs actual)	SKU #	RR (Mar target vs actual)
05/03/2025	40,885	1 75%	40,473	1 70%	82,799	2 84%	82,345	2 95%	32,917	2 87%
28/02/2025	41,331	75%	40,370	70%	84,775	86%	82,005	94%	30,727	82%
25/02/2025	63,090	115%	69,638	120%	86,110	87%	81,968	94%	34,548	92%
31/01/2025	60,583	110%	77,943	134%	64,921	66%	74,294	85%	14,829	39%

** Mar targets: SG 54,829, MY targets 57,960, TH 98,996, VN 86,971, TW 37,672*

Highlights

As of 28 Feb, **mass SKU migration by tool completed** across all markets

Performance

- 1 **SG/MY: behind target** (75%/70% RR) due to
  - Drop of migration opportunity of sellers opt-out from program, will have a seller onsite visit to understand the real painpoints to retain them in March
  - Duplicate SKUs issue (1 MTSKU cannot be published twice in a market)
- 2 **TH/VN/TW: slightly behind target** (84%-95% RR) due to
  - Duplicate SKUs issue (1 MTSKU cannot be published twice in a market)

Next steps to grow SKUs

- Push self listing for sellers that did not authorize mass migration tool
- **Acquire top 300 TB sellers** (not on SHP) in Mar

3 [Crawled SKUs] SG and MY started push crawled SKUs matched to local from Feb-25; VN, TH, TW and PH pending MKT SKU selection and push plan [ETA: 14 Mar]

Table: Summary of crawled SKUs across all markets

Market	Crawled # (from LZD/TB)	Matched to SHP (excl program sellers)				Selected SKUs	Push Plan
		Total	%	Local	Other Markets		
SG	75,731	51,611	68%	29,177	22,434	34,115	DD + Microsite
MY	96,654	69,478	72%	53,573	15,905	1 42,114	
VN	18,270	14,325	78%	11,244	3,081	Pending MKT selection [ETA: 21 Mar]	Pending MKT [ETA: 21 Mar]
TH	42,496	33,387	79%	23,257	10,130		
TW	12,253	9,652	79%	8,383	1,269		
PH	499,206	322,361	65%	233,636	88,725	2	

Highlights

1. SG and MY have started push for those matched on local site from Feb'25 through DD and microsite for selected SKUs
   - Next step: Migrate selected SKUs from other markets to SG/MY via CNSIP or self-run [ETA: end Mar]
2. VN, TH, TW and PH just completed crawling and matching to SHP, pending MKT selection and designing push plan [ETA: 21 Mar]

4b. Counter Taobao Furniture

[Furniture performance: Feb full month] Reg ADO Feb full month 2.6k (%CB +0.6pp MoM); ADG $140k (%CB +0.8pp MoM); SKU# 139k (+1% MoM); program PC2 positive at 6.1% (on par with CB PC2)

Table: Overall regional performance for 39 TB sellers in the program

			All Markets	SG	MY	TW	PH	TH	VN
ADO		Feb	2,599	565	548	0.04	558	824	105
		M-1	2,641	630	597	0.03	596	749	70
		MoM	-1.6%	-10.2%	-8.2%	24.0%	-6.4%	10.1%	49.9%
		CB% Feb	18.5%	25.4%	17.3%	0.0%	14.9%	32.7%	4.8%
	1	CB% MoM	0.6pp	-0.6pp	0.2pp	0.0pp	1.5pp	0.7pp	1.1pp
ADG		Feb	$140,489	$43,876	$22,581	$0.5	$38,505	$28,054	$7,474
		M-1	$145,280	$51,562	$23,934	$3.0	$38,830	$25,550	$5,401
		MoM	-3.3%	-14.9%	-5.7%	-83.6%	-0.8%	9.8%	38.4%
ABS		Feb	$54	$78	$41	$12	$69	$34	$71
		M-1	$55	$82	$40	$91	$65	$34	$77
		MoM	-1.7%	-4.8%	3.1%	-86.8%	6.6%	0.1%	-7.7%
PC2 %		MTD	6.1%	5.8%	10.2%	126.8%	4.2%	6.6%	3.6%
		M-1	5.7%	4.8%	9.5%	14.1%	3.7%	7.2%	3.6%
		MoM	0.5%	1.0%	0.7%	112.7%	0.5%	-0.6%	0.0%
		CB PC2 Feb	6.1%	7.3%	8.0%	7.3%	4.9%	5.2%	2.6%
	3	Delta vs CB PC2	0.0pp	-1.5pp	+2.2pp	-	-0.7pp	+1.4pp	+1.0pp
# SKUs		MTD	138,698	125,297	6,624	167	2,456	3,819	336
		M-1	137,531	125,361	5,132	260	2,349	4,105	324
	2	MoM	0.8%	-0.1%	29.1%	-35.7%	4.6%	-7.0%	3.8%

Highlights

1. **Reg ADO Feb full month 2.6k (-1.6% MoM); %CB +0.6pp MoM**; outperforming CB across 5 markets except SG
   - **Reg ADG Feb full month $140k (-3.3% MoM); %CB +0.8pp MoM**
2. **SKU # 139k (+1% MoM)**; growth mainly driven by SKU growth in MY via SKU migration and sourcing
3. **PC2 6.1% (+0.5pp MoM)**, on par with CB PC2

[Furniture performance: Mar MTD] Reg MTD ADO 3.7k (+42% MoM, %CB +2.6pp MoM); MTD ADG $198k (+41% MoM, %CB+1.5pp MoM); SKU # 146k (+5% MoM); program PC2 positive at 5.6% (-0.4% vs CB PC2)

Table: Overall regional performance for 39 TB sellers in the program (1-6 Mar)

			All Markets	SG	MY	TW	PH	TH	VN
ADO		MTD	3,681	767	780	0	798	1,245	91
		MoM	41.6%	35.8%	42.4%		43.2%	51.1%	-13.2%
		WTD	3,970	816	803		855	1,400	96
		WoW	50.0%	38.3%	26.8%		42.7%	83.1%	59.4%
		CB% MTD	21.2%	24.5%	18.0%		17.9%	35.6%	4.6%
	1	CB% MoM	2.6pp	-0.9pp	0.7pp		3.0pp	2.9pp	-0.2pp
ADG		MTD	$197,565	$62,430	$34,321		$52,996	$41,585	$6,233
		MoM	40.6%	42.3%	52.0%		37.6%	48.2%	-16.6%
		CB% MTD	43.4%	45.7%	33.0%		49.3%	50.5%	24.9%
	2	CB% MoM	1.5pp	-3.0pp	2.2pp		3.7pp	0.9pp	-2.8pp
ABS		MTD	$54	$81	$44		$66	$33	$69
		MoM	-0.7%	4.8%	6.8%		-3.9%	-1.9%	-3.9%
PC2 %		MTD	5.6%	4.7%	7.9%		3.1%	8.3%	4.4%
		MoM	-0.5pp	-1.0pp	-2.3pp		-1.1pp	1.6pp	0.8pp
		CB PC2	6.0%	6.7%	6.2%		4.5%	7.0%	2.8%
	4	Delta va CB PC2	-0.4%	-2.0%	+1.7%		-1.4%	+1.3%	+1.4%
# SKUs		MTD	145,944	121,345	17,714		2,465	3,920	334
	3	MoM	5.2%	-3.2%	167.4%	0.2%	0.4%	2.6%	-0.7%
		WTD	147,271	121,002	19,347	167	2,468	3,953	334
		WoW	8.0%	1.1%	96.4%	-13.6%	0.2%	3.5%	-0.4%

Highlights

1. **Reg MTD ADO 3.6k (+42% MoM, +50% WoW); ADO as %CB +2.6pp MoM**
2. **Reg MTD ADG $198k (+41% MoM); ADG as %CB +1.5pp MoM**
3. **SKU # 146k (+5% MoM, +8% WoW)**; mainly driven by SKU migration to MY; MY expects to migrate 55k SKUs by end-Mar
4. **PC2 MTD 5.6% (-0.5pp MoM)**
   - SG PC2 reinvestment plan: (1) comms waiver for acquisition/top shops; (2) co-share voucher
   - MY PC2 reinvestment plan: Item rebate for top sellers

- Mar key levers for furniture:
  - Wishlist SKU push
  - MY SKU mass migration
  - Getting top GGPs on upsized marketing package

[Furniture Progress: SG/MY] SKU Migration in progress for 39 Furniture GGPs; Mar focus 1) Push SKU migration in MY & SG; 2) Push top GGPs to commit to upsized marketing package; 3) Push sourced wishlist SKUs

Completed | In progress | Planned, to start | Delayed | Break

Market	Topic	#	Task	PIC	Status
Phase 1 [Migration] - Cross-migrate existing TB SKUs on Shopee platform to SG and MY					
SG	Commercial	1	Align potential migration pool	Tina	Completed
		2	Align migration incentive plan to seller and marketing resource support to migrated SKUs	Tina	Completed
		3	Align SKU migration target and ADO target	Tina/Peggy	Completed
		4	Conduct seller pitching	Peggy	Completed
		5	Support seller onboarding / SKU listing	Peggy	In Progress
		6	Conduct marketing push	Tina	In Progress
	Service	7	Assess logistics blockers (channel availability and limits; rate card competitiveness; installation services)	Nicholas	Completed
		8	Launch installation service	Nicholas	In Progress
		9	Assess SLS Sea Shipping rates vs seller own vendors rates	Nicholas	In Progress
		10	Lower SLS Sea Shipping rates	Felicity	To start
MY	Commercial	11	Align potential migration pool	TM	Completed
		12	Align migration incentive plan to seller and marketing resource support to migrated SKUs	TM	Completed
		13	Align SKU migration target and ADO target	TM/Peggy	Completed
		14	Conduct seller pitching	Peggy	Completed
		15	Support seller onboarding / SKU listing	Peggy	In Progress
		16	Conduct marketing push	TM	In Progress
	Service	17	Assess logistics blockers (channel availability and limits; rate card competitiveness; installation services)	Nicholas	Completed
		18	Formulate logistics solution (e.g., new channel, higher limit and better price with vendor nego)	Felicity	Completed
		19	Push sellers to adopt the new logistics solutions	Peggy	Completed
		20	Assess SLS Sea Shipping rates vs seller own vendors rates	Nicholas	In Progress
		21	Lower SLS Sea Shipping rates	Felicity	To start

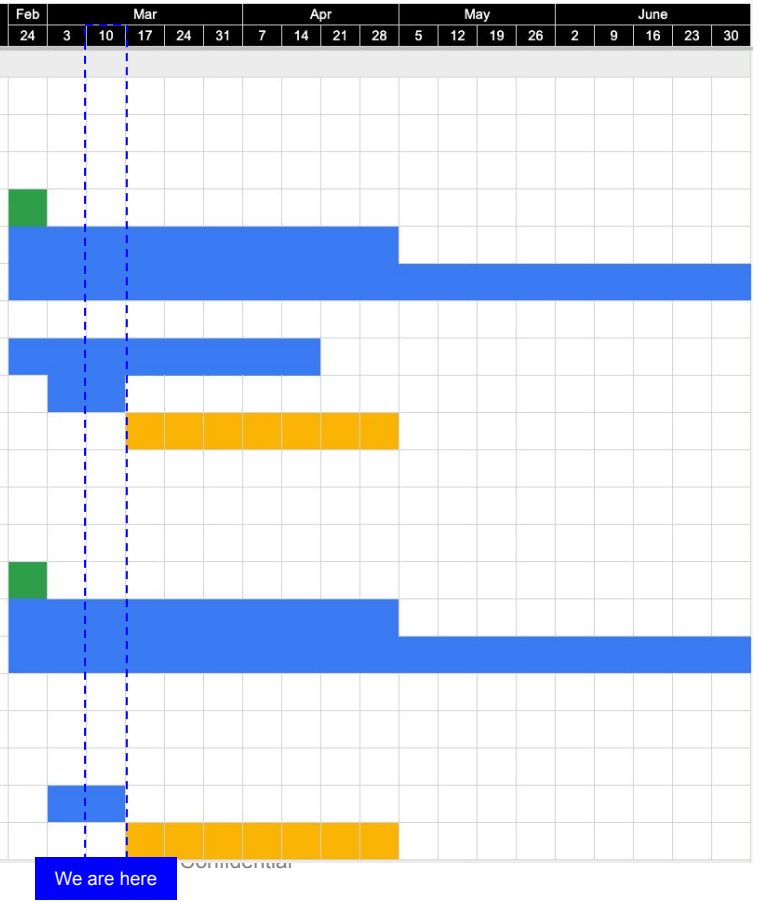

Highlights

- **SKU Migration:** For top GGP, migrated 10k SKUs on 3.3, expected to migrate another 45k by 11 Mar
- **Logistics Rates:** To compile sellers' own logistics vendors and pass to SLS to negotiate lower rates [ETA: end Apr]
- **Installation**: Target to roll-out installation for SG by mid-Apr

[Furniture Progress: TH/VN] 1) In discussion with SLS and TH/VN on bulky channel set-up; 2) VN seller migration incentive package completed, pending TH; 3) SKU migration pitching to begin next week

Completed | In progress | Planned, to start | Delayed | Break

Market	Topic	#	Task	PIC	Status
Phase 2 [Migration] - Cross-migrate existing TB SKUs on Shopee platform to PH/TH/VN/TW					
TH	Commercial	21	Align potential migration pool	Jan	Completed
		22	Align migration incentive plan to seller and marketing	Jan	Delayed
		23	Align SKU migration target and ADO target	Jan/Peggy	To start
		24	Conduct seller pitching	Peggy	To start
		25	Support seller onboarding / SKU listing	Peggy	To start
		26	Conduct marketing push	Jan	To start
	Service	27	Understand current status of seaship/bulky channels in	Lucas	Completed
		28	Assess logistics blockers (channel availability and	Nicholas	In Progress
		29	(If applicable) Formulate logistics solution (e.g., new	Lucas	To start
		30	(If applicable) Push sellers to adopt the new logistics	Nicholas	To start
VN	Commercial	31	Align potential migration pool	Eric	Completed
		32	Align migration incentive plan to seller and marketing	Eric	Completed
		33	Align SKU migration target and ADO target	Eric/Peggy	To start
		34	Conduct seller pitching	Peggy	To start
		35	Support seller onboarding / SKU listing	Peggy	To start
		36	Conduct marketing push	Eric	To start
	Service	37	Understand current status of seaship/bulky channels in	Lucas	Paused
		38	Assess logistics blockers (channel availability and	Nicholas	Paused
		39	(If applicable) Formulate logistics solution (e.g., new	Lucas	Paused
		40	(If applicable) Push sellers to adopt the new logistics	Peggy	Paused
TW	Commercial	41	Align potential migration pool	Amanda	Paused
		42	Align migration incentive plan to seller and marketing	Amanda	Paused
		43	Align SKU migration target and ADO target	Amanda/Peggy	Paused
		44	Conduct seller pitching	Peggy	Paused
		45	Support seller onboarding / SKU listing	Peggy	Paused
		46	Conduct marketing push	Amanda	Paused
	Service	47	Assess logistics blockers (channel availability and	Nicholas	Paused
		48	(If applicable) Formulate logistics solution (e.g., new	Zelly Wu	Paused
		49	(If applicable) Push sellers to adopt the new logistics	Peggy	Paused
PH	Commercial	50	Align potential migration pool	Antonio	Paused
		51	Align migration incentive plan to seller and marketing	Antonio	Paused
		52	Align SKU migration target and ADO target	Antonio/Peggy	Paused
		53	Conduct seller pitching	Peggy	Paused
		54	Support seller onboarding / SKU listing	Peggy	Paused
		55	Conduct marketing push	Antonio	Paused
	Service	56	Assess logistics blockers (channel availability and	Nicholas	Paused
		57	(If applicable) Formulate logistics solution (e.g., new	Zelly Wu	Paused
		58	(If applicable) Push sellers to adopt the new logistics	Peggy	Paused

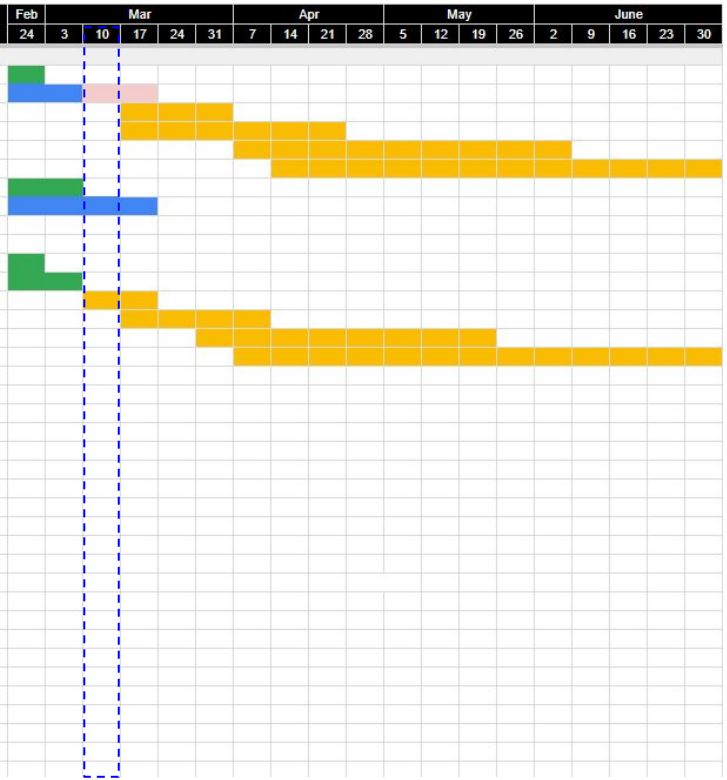

Highlights

Bulky Channel (TH/VN)

- Bulky channel discussion started with ETA Q2
- **TH**: Pending SLS evaluation of vendor rate card vs TB rate card
- **VN**: Paused due to low potential

Migration Incentives (TH/VN)

- TH: Delayed as TH needs to conduct study on assortment and price competitiveness before finalizing the incentive package, ETA: 21 Mar
- VN: Finalised incentive for migration; CN to begin pitching next week

[Furniture] Summary of focus initiatives (key changes from last update in blue)

Market	#	Initiative	Plan	ETA
SG/MY	1	**Cross-market SKU migration**	• Migrate SKUs to SG/MY ○ Prioritizing **top 3 GGPs** and complete by early Mar ○ Remaining to complete by end of Apr (+85k MY / +3k SG)	Mid-Mar (top 3 GGPs) End-Mar (add. 5 GGPs) End-Apr (rest of GGPs)
	2	**Acquire top 500 TB sellers**	• **Pitching for top 500 TB Furniture sellers** and acquire them onto SHP • 119 sellers (42 - acquired/expressed interest, 77 pending response) to follow up on in Mar • Remaining 381 sellers to drop • To expand acquisition program to more non-TB sellers (carrying TB assortment) to grow entire CB furniture)	Mid-Mar (P1 sellers) End-Mar (P2 sellers)
	3	**SKU Sourcing**	• SG Top 3 GGP completed upload of 5.7k out of 6k sourcing target • MY Top 5 GGP completed upload of 260 out of 230 sourcing target • Next steps: Marketing push to begin for both markets	Mid-Mar Deep-dive
	4	**Set-up installation**	• STO installation was planned for local only, will explore to leverage local implementation to CB and launch Best installation	End-Apr
	5	**拆包 request**	• Due to certain top furniture sellers items being too bulky, they need to split their parcels e.g. one sofa split into 3-4 parcels • Workaround solution: Use add-on gifts to allow sellers to split the parcels	Early-Mar
VN/TH	6	**Plan for program kick-off**	• TH evaluating potential, incentive package to come after • VN finalizing target pitching pool, incentives package, marketing resources, acquisition plan	Mid-Mar
	7	**Set-up bulky channel**	• Strict dimension/weight limit for existing channel, restricting shipment of bulky parcels • TH: Pending rate card from sourced vendor • VN: Pause bulky channel set-up due to low potential; to focus on <15kg parcels	End-Jun

1 [SKU Migration] SG 91% RR, no change from end Jan as the SKU growth was offset by mass delisting from top GGP; MY 108% RR, driven by 润泽优 55k SKU mass migration

Table: Self-run live SKUs snapshot tracking

Date	SG		MY	
	SKU #	RR (Mar target vs actual)	SKU #	RR (Mar target vs actual)
09/03/2025	120,573	91%	65,623	108%
28/02/2025	122,621	93%	11,167	18%
31/01/2025	122,456	93%	5,214	9%

** Data up till 4 Mar. SG targets 131,809, MY targets 60,738*

Highlights

- **SG Mar MTD RR 91%, live SKU# -1.7% MoM**, due to 润泽优 (top SG GGP) 15K SKUs mass unlisted by system due to PO expiry; recovery in progress
- **MY Mar MTD RR 108%, live SKU# +487% MoM**, driven by 润泽优 55k SKU mass migration (completed as of end last week)

2 [Top 500 TB Sellers acquisition] 9% sellers accepted/interested, next step to push for acceptance/onboarding by mid-Mar; 15% to follow up and conclude by end-Mar. Next step to expand the pitching pool to CB furniture sellers

Table: Top 500 TB Sellers Pitching Result

Reasons	Seller #	% contribution	Remarks
Total	500	100%	
Accepted/interested	**42**	**9%**	**P1: conclude by mid-Mar**
... Already on SHP	12	2%	Seller already has SHP shops. Next step to confirm if the sellers are already in the TB program; if not to add to the program pool [ETA 7 Mar]
... Accepted / Onboarding	5	1%	Next step to onboard seller to SHP [ETA 14 Mar]
... In discussion	25	6%	In discussion with pitching team [ETA concluding pitching 14 Mar]
To follow up	**77**	**15%**	**P2: conclude by end-Mar**
... No response	53	11%	Seller contact (phone number and/or 微信) collected, but not yet responded to the reachout. Next step to follow up to push for responses [ETA 29 Mar]
... Wrong seller contact	24	5%	Wrong seller contact obtained. Next step to collect the correct contact information and pitch [ETA 7 Mar]
To drop for now	**381**	**76%**	**No next steps**
... On ice	11	2%	No interest in SEA markets in short-term; but want to keep in touch to revisit in the future
... Rejected	105	21%	No interest in SEA markets; want to focus purely on domestic market
... Seller uncontactable	254	51%	Not able to obtain seller contacts. Pitching team has exhausted all the existing channels of outreach, including 1) reach out via Taobao buyer chats (旺旺), attempted by 2 PICs over 3 weeks; 2) search contact in 小红书 and 抖音 for Tmall shops; 3) share the list with 家具产业协会 to check contacts
... Seller not found / not fit	11	2%	TB in-house shops (2) / TB shops not found (4) / non-furniture categories (2) / style not suitable for SEA markets (3; 红木老中式家具, 欧美 风格产品ABS USD1K+, 高端桌子ABS USD1K+)

3 [SG/MY Wishlist SKU Sourcing] We are leveraging our top sellers to source TB wishlist SKUs for local markets, with SG having 5.7k/6k SKUs sourced and uploaded and MY with 260/230 uploaded

	SG				MY			
	Sourcing Target	Overall Sourced SKUs	Passed Criteria	Marketing Plan	Sourcing Target	Overall Sourced SKUs	Passed Criteria	Marketing Plan
Total	**6k**	**5.7k**	**4.3k**		**230**	**260**	**128**	
福州润泽优科技有限公司 - GGP	5.4k	5.7k	4.3k	Commission Waiver, Co-share Paid Ads, Item Rebate, Microsite and DD exposure	200	200	128	Co-fund Voucher, Category Voucher, Item Rebate, Co-fund AMS, Shocking Sales and Microsite exposure
四川瑾斯年科技有限公司 - GGP	600	0	0		-	-	-	
金堂县全湾百货店 - GGP	-	-	-		30	60	WIP	

Highlights

- Wishlist SKU list is curated by SG/MY local teams to close gap with TB
- SG: Out of total of 6k target for Feb-25, 5.7k have been uploaded with 4.3k passing Local SKU check criteria **(Pass rate 75%)**
- MY: Out of 230 target for Feb-25, 260 have been uploaded with 128 passing Local SKU check criteria **(Pass rate 49%)**

Next Steps:

1. After SG/MY reviews the list of SKUs, we will provide the shops (that have completed their commitments) with the marketing resources committed (in table above)
2. For SKUs that have not passed criteria, we will push sellers to improve their listings to increase pass rate

4c. Regional Direct Selling (CB MP model)

[Reg roll-out timeline] Target to roll out Global Seller Center and scale up direct selling regionally in Apr to Sep, contingent on system readiness in-time; PH added to the roll-out plan; TH pending internal assessment

Export market	Global SC go-live	Overseas shop	2025										
			Feb	Mar	Apr	May	Jun	Jul	Aug	Sep	Oct	Nov	Dec
MY	Mar-25	MYSG											
		MY-PH											
		MY-TH											
ID	Apr-25	IDMY											
		IDPH											
		IDSG											
		IDTH											
		IDTW											
VN	May-25	VNMY											
		VNSG											
		VNPH											
		VNTH											
		VNTW											
SG	Jun-25	SGMY											
		SGTH											
TW	Jul-25	TWMY											
		TWSG											
PH	Jul-25	PHMY											
		PHSG											

Global Seller Center go-live

Additional lane-specific configuration vs 1st lane

Business launch

Highlights

Target to roll out Global SC across MY/ID/VN/SG/TW by end-Jul, starting with MY by end-Mar

Target to launch direct selling on the new Global SC for top 5 lanes by end-Jun

- Apr: MYSG
- May: IDMY
- Jun: IDPH, IDSG, VNMY

Target to launch direct selling for other planned lanes by Sep, to catch year-end campaign periods

Key launch planning assumptions

- 4-weeks to configure each subsequent lane in the same Global SC after first lane launch
- Business launch 2 weeks after system go-live

Key contingencies

- Global SC roll-out on-time as planned
- One-AWB logistics channel ready together with Global SC launch
- No major feature change/addition request for each export market (e.g.,ID raised additional feature asks which may need more time to develop)
- Export market SMT resources and destination market marketing resources in place for biz launch

[MY Global SC: Phase 1 plan] With partial system features available in phase 1, we will prioritize to 1) migrate 5k existing MYSG Direct sellers; 2) acquire 2k non-SIP MY sellers; 3) convert 1k MYSG SIP sellers

	Current phase	
System go-live	**Phase 1**	**Phase 2**
Go-live timeline	31 Mar	Target: Jul-Aug
Product feature available	• Opens/runs overseas shop on local seller center • Migrates listing/review/sold count • Provides price recommendation • Allows sellers to convert their SIP shops to a Direct shops (one-way switch)	[In addition to phase 1 features] • Allows sellers/shopee to convert SIP shops to Direct and vice versa (two-way switch) • For non-English lanes, start with SIP agent chats and change to seller-chats with auto-translation tool in place • Shorten payout timeline to be closer to local (immediate) vs CB (~2 weeks) with shopee wallet integration
Business roll-out plan	1 **Migrate existing ~5k MYSG sellers** to the new global seller center and shut down their SIP shops [ETA: end-Apr] 2 **Invite ~2k top local non-SIP sellers** to open Direct shop via mass pitching [ETA: end-May] 3 **Whitelist additional 500-1k SIP sellers** with total 30% MYSG SIP ADO to Direct [ETA: end-Jul] Detailed plan on following pages	• Open Direct shop sign-up to all local sellers, • Support them to switch back to SIP if needed
Total potential (12 months after launch)	~45k ADO total ADO on lane level (assuming ~30% SIP ADO converted to Direct)	~60k ADO total ADO on lane level (assuming ~60% SIP ADO converted to Direct)

1 [Migrate existing Direct sellers] We plan to migrate 5.1k MYSG Direct sellers to MY Global SC in Apr; 1.4k sellers with dual SIP/Direct shops can choose to stay in SG SC till SC phase 2 launch

Seller segment	# sellers	MYSG ADO	Migration approach	ETA completion
Total MYSG Direct sellers (all accepted sellers: active sellers & sellers onboarding)	**7382**	**6100**	**Complete migration by end-Apr**	**End-Apr**
1. MY local seller with MYSG Direct Shops only	5101 (69%)	2741 (45%)	**[Seller communications]** Inform sellers the movement and update again when their new shops are ready Inform sellers that the shops on SG SC will be closed in 3 months after the new shop opening on MY SC	Mid March
			[Operations] Open new MYSG Direct shop in MY Global SC for the seller Migrate reviews/sold count from current MYSG shops on SG SC to the new Direct shop	Mid April
2. MY local seller with both Direct & SIP shops	1367 (19%)	1813 (30%)	**[Seller communications]** Pitch sellers to use Global Seller Center Inform seller that their MYSG SIP shop will be closed Give seller choice to 1) move back to MY SC and close SIP shop; 2) stay with SG SC to keep both Direct and SIP shops [to choose only 1 shop after SC allows switch between SIP & Direct]	Mid March
			[Operations] Open new MYSG Direct shop in MY Global SC for the seller Migrate reviews/sold count from current MYSG shops on SG SC to the new Direct shop Close SIP shop	End April
3. CB 3PF sellers in MY	914 (12%)	1547 (25%)	No Migration, will stay in SG SC	NA

2 [New seller pitching] From mid-Apr, we target to acquire 2-3k top local sellers without SIP shops into Direct selling, with SIP shop as back-up option

	MY platform - Local sellers only					
	# sellers	% sellers	# SKUs	% SKUs	# ADO	% ADO
1) MYSG Direct	6,468	1%	1,477,921	5%	321,013	25%
...MYSG Direct only	5,101	1%	888,008	3%	130,228	10%
...both on Direct and SIP	1,367	0%	589,913	2%	190,785	15%
2) MYSG SIP only	287,839	33%	21,418,273	68%	983,066	78%
3) Not on Direct/SIP	585,821	67%	8,547,449	27%	156,759	12%
... not eligible for SIP	573,794	65%	7,793,459	25%	61,686	5%
... invited to SIP but not migrated	10,554	1%	732,344	2%	94,594	7%
... was on SIP but offboarded	1473	0%	21,646	0%	479	0%
Total	**880,128**	100%	**31,700,254**	100%	**1,262,860**	100%

Highlights

- Pitching pool: 11k MY local sellers are eligible for SIP but not onboarded to SIP, likely due to 1) sellers reject/non response; 2) SIP migration issue
- Target to acquire 2-3k top sellers from this 11k seller pool into Direct, and offer SIP as a backup option
- Pitching to kick off from mid-Apr once seller center features and ops stabilize

3 [SIP shop conversion] we will invite top SIP sellers to convert to Direct selling from mid-Apr and start onboarding from May; target to convert 30% of SIP ADO by Jun/Jul

Month	Seller Pitching Pool	# of Sellers to pitch	SKU count	MYSG SIP ADO
Apr	Top 30% ADO SIP sellers	320	294,059	6558
May	Top 60% ADO SIP sellers	+1571	+899,923	+6561
Jun	Top 90% ADO SIP sellers	+8655	+4,488,442	+6559

Highlights

- SIP-to-Direct conversion pitching plan:
  - Phase 1 (Apr): Top 30% ADO, 320 sellers
  - Phase 2 (May): Top 30% - 60% ADO, 1571 sellers
  - Phase 3 (Jun): Top 60% - 90% ADO, 8655 sellers
  - Acquisition to stop at any time once we reached 30% MYSG ADO coverage
- Nest step: To build up tracker to monitor performance of SIP converted sellers

2 3 [New Direct seller support] Newly acquired Direct sellers (including SIP converted sellers) will be offered 3-month growth package for the first 3 months of joining

	Category	3-month platform support and seller commitments
Eligibility	All new MY-SG direct sellers ** First-come-first-serve basis based on shop creation date*	
Rates	Commission fee	**0%** **(For The First 3 Months)**
	Service fee (CCB + FSS)	1~ 3% capped at S$30
Sales conversion	Paid Ads	1st month: **50% off** cap at S$600 2nd & 3rd month: **20% off** cap at S$400 per month
	Flash Deal (a.k.a shocking sales)	BAU: **6 slots** per month
	BAU co-share vouchers	12% off co-share voucher (**Shopee 7%**, Seller 5%), cap at S$1,000 per month

Note: *Start date of support program to be determined at Shopee's discretion

[MYSG: projection] Target to have 9k active sellers on MYSG Direct (+4k vs current); achieve 35% total SIP+Direct growth to 37k (35% YoY) by Dec-25

Monthly ADO projection till Dec-25

Program	Actual		Projection										YoY (Dec-25 vs 24)
	Jan-25	Feb-25	Mar-25	Apr-25	May-25	Jun-25	Jul-25	Aug-25	Sep-25	Oct-25	Nov-25	Dec-25	
SIP + Direct Total	**28,791**	**27,497**	**30,768**	**30,096**	**29,807**	**29,840**	**29,535**	**31,163**	**33,241**	**35,132**	**37,474**	**37,434**	**35%**
SIP Total	**23,428**	**21,431**	**24,315**	**23,017**	**19,587**	**19,117**	**17,801**	**18,516**	**19,180**	**19,692**	**20,492**	**20,267**	**-8%**
SIP-alone growth	23,428	21,431	24,315	23,017	23,528	24,242	25,430	26,451	27,400	28,132	29,274	28,953	32%
ADO converted to Direct	0	0	0	0	-3,941	-5,125	-7,629	-7,935	-8,220	-8,440	-8,782	-8,686	-
… % conversion	0	0%	0%	0%	17%	21%	30%	30%	30%	30%	30%	30%	-
Direct Total	**5,369**	**6,066**	**6,453**	**7,079**	**10,220**	**10,723**	**11,734**	**12,647**	**14,061**	**15,440**	**16,982**	**17,167**	**193%**
1 Migrate existing 5k MYSG direct sellers + 2 Acquire additional 2k non-SIP local sellers	5,369	6,066	6,453	7,079	7,422	7,780	8,156	8,379	8,783	9,207	9,652	8,986	53%
3 Converted additional 500-1k sellers from SIP	0	0	0	0	2,798	2,943	3,578	4,268	5,278	6,233	7,330	8,181	-
Active Direct Sellers #	**4,704**	**4,948**	**5,000**	**5,000**	**5,900**	**6,800**	**7,400**	**7,700**	**8,000**	**8,400**	**8,820**	**9,261**	**85%**
Active Direct SKU Count #	**313,331**	**337,549**	**337,693**	**347,824**	**422,681**	**539,365**	**664,149**	**756,458**	**825,623**	**937947**	**1,009,917**	**1,083,398**	**246%**

Highlights

- Direct topline projected to 17k ADO by Dec-25
  - For new sellers / SIP converted sellers, assume 12 months needed for seller to fully ramp up CB capabilities and realize full Direct potential per lane
  - % full potential realized by Dec-25: 56% of full potential for SIP converted sellers
- Total SIP+Direct topline projected to 37k by Dec-25
  - SIP topline expected to drop by 8k ADO by Dec-25 as seller shops are converted to Direct shops
  - Direct % to MYSG SIP+Direct topline reaches 46% by Dec-25

[MYSG: phase 1 next steps] Next step to complete 1) legal clearance, 2) ops/seller mgt SOP, 3) Global SC training by mid-Mar

			Feb		March					April				May			
#	Item	PIC	2/17	2/24	3/3	3/10	3/17	3/24	3/31	4/7	4/14	4/21	4/28	5/5	5/12	5/19	5/26
1. Legal clearance																	
1.1	Seek legal clearance for launch	HQ/MY legal															
1.2	Finalize TOS for new SC																
2. Existing MYSG Direct seller migration to new SC																	
2.1	Design SOP to migrate existing sellers and confirm resources	MYSG SMT MYSG Biz Ops PMO															
2.2	Finalize seller list for migration																
2.3	Design seller comms																
2.4	Conduct seller comms																
2.5	Migrate sellers																
3. Seller Pitching (new and SIP conversion)																	
3.1	Finalize target seller list for pitching (new and SIP conversion)	MYSG SMT SGBD PMO															
3.2	Finalize pitching incentive package																
3.3	Set and align pitching target and timeline																
3.4	Compile pitching materials																
3.5	Conduct pitching																
4. Seller Support																	
4.1	Prepare Global Seller Center SEH articles	MYSG SMT PMO															
4.2	Update MYSG Direct selling SEH articles																
4.3	Provide training to MYSG SMT on shop onboarding, payment binding, marketing support to handheld seller through the process																
5. Shop Operations																	
5.1	Build SOP and resources to mass open Direct shops for seller	SIP Ops / CS MYSG SMT SG CS															
5.2	Update SOP for MYSG SMT for handling seller enquiries																
5.3	Update SOP for SG CS for handling buyer enquiries																
6. Logistics																	
6.1	Enable logistics channel to the new SC	SLS															
7. Payment																	
7.1	Update SOP with CB payment / Shopee MY / SG Finance for Payoneer top-up flow (with pre-loading)	CB Payment / SG Finance / PMO															
8. Seller ops																	
8.1	Define RR policy and processes	SG Seller Ops / PMO															
9. Marketing																	
9.1	Confirm marketing plan and support resources for Direct sellers	SGBD/SGCB / PMO															
10. Performance Monitoring																	
10.1	Build dashboard for seller onboarding and selling performance	BI															
Go-live																	

Today

Live

[IDMY] Target to launch IDMY phase 1 by end Apr with features tailored to ID seller needs; target phase 2 (full features) launch for all global SCs in Jul-Aug timeline

	MY Global SC Phase 1 Go-live ETA: 17 Mar	ID Global SC Phase 1 Go-live ETA: End Apr	ID Global SC Phase 1.5 Go-live ETA: End May	All Global SC Phase 2 Go-live ETA: Jul-Aug
Buyer chats	**Seller-run shop chats**	**SIP agents-run shop chats** SIP agents to run chats before auto-translation feature in place	**Seller-run shop chats** Seller to manage chat with auto-translation feature + shopbot Reserve offline switch to agent-chat for exceptional cases (e.g., PR issues)	
Payment	**3P wallet** (~2 weeks payment lead time) Same as CNCB	**Shopee wallet + manual escrow** (~5 days payment lead time) ID pays out to sellers when parcels OB from ID TWS (manual process) Offline budget transfer from Shopee MY to Shopee ID when order completed	**Shopee wallet + auto escrow** (~3 days payment lead time) ID pays out to sellers when parcels OB from ID TWS (automated process) Offline budget transfer from Shopee MY to Shopee ID when order completed	**Shopee wallet + auto escrow + 3P Financier**(~3 days payment lead time) 3P financier pays out to sellers when parcels OB from ID TWS (automated process) Offline budget transfer from Shopee MY to 3P financier when order completed
RR	**Markup RR cost in listing price, with return service for parcel > COGS threshold** Same as CNCB	**Markup RR cost via Shopee Platform Fee w/o return service** Shopee to charge seller higher platform fee as the budget for proactive compensation to seller (estimated ~5% for MY parcels)		**Leverage SeaMoney or External Insurance program, w/o return service** Charge seller additional insurance charge and provide proactive compensation from SeaMoney/External party
SIP/Direct shop switch	**One-way (SIP>Direct)**			**Two-way (SIP>Direct + Direct to SIP)**

Highlights

Features summary

- Buyer chats: IDMY to launch with SIP agent-run shop chats; once the “auto-translation tool” is developed and launched, move to seller-run chats by phased whitelisting
- Payment: IDMY to launch with manual escrow, move to 1) automated escrow to minimize human error; and 2) 3P financier (instead of ID platform) to provide early escrow to minimize financial risk to ID platform
- RR: IDMY to launch with RR cost markup in MY platform fee (instead of seller markup); move to RR insurance product provided by SeaMoney or 3P financier
- SIP/Direct shop switch: IDMY to launch with one-way switch (SIP>Direct); move to 2-way switch

IDMY business launch plan (high level)

- launch with ~200-300 managed sellers from in May (phase 1 in place); ramp up to all managed sellers in Jun (phase 1.5 in place); open to all sellers in Aug/Sep (phase 2 in place)

4d. FBS x SIP

[Launch timeline] CB FBS x SIP to launch on 31 Mar, currently working with legal/SMT to finalize TOS and pitching materials; Local FBS x SIP to launch by end June after system solution finalized

	Current phase	
System go-live	**CB FBS x SIP**	**Local FBS x SIP**
Go-live timeline	31 Mar	End June
Program Target Sellers	• MYWH CB FBS sellers with: ○ Existing CNSIP MP shops ○ No presence on SG platforms	• MYWH Local FBS sellers
Key Item Update	• **TOS Agreement:** checking with CN legal to see if CNSIP TOS is applicable for the new program, ETA 7th Mar • **Seller Pitching:** Work with CN SMT team to draft seller pitching materials and pitching plan, ETA 12th Mar	• **System Solution Design:** currently explore solutions to fulfill below request: ○ P-A order set-up ○ No P BPSF charging solution
Total potential (12 months after launch)	~1k ADO (assuming ~70% pitching success rate)	~1k ADO (assuming ~70% pitching success rate)

[Acquisition plan] CB FBS x SIP Program targeting sellers without self-run shops in SG, with potential of 1k ADO from existing MYWH pool, and 560 ADO from new MYWH sellers onboarded from Apr to Dec

Seller Segment	MY CB FBS sellers with self-run SG shops	MY CB FBS sellers WITHOUT self-run SG shops	
	SG FBS shop + SG SLS shop	CNSIP shop only	No shop at all
# of Sellers	584	1 462	44
# of MYWH Live SKUs	6,397	1 4,698	478
# of MYWH ADO Coverage	13,730	11,727	927
MYWH-SG ADO actual/potential	1,175 (actual)	2 964 (potential)	92 (potential)
FBSxSIP Program Target?	No	Yes	Yes
Pitching Method	NA	(1) Existing CBFBS sellers: opt-in method, CN SMT to do seller pitching (2) New CBFBS sellers: follow current SIP method - Seller to be asked to join SIP or not after agreeing with MYWH CBFBS TOS. Auto-onboard seller if seller not reject SIP TOS	

Highlights

- CB FBS x SIP is a complementary tool to seller self-run FBS shops; to be used for MY CB FBS sellers 1) without any self-run shops in SG; 2) rejected invitation to open SG self-run shops
- 1 Eligible seller pool ~500 sellers with ~5.2k live SKUs in MYWH
- 2 ~1k total ADO potential for existing MYWH sellers
  - Key assumptions: 1) 70% pitching success rate; 2) 17% SKU eff similar to existing MY CB FBS>SG SKUs
- ~560 total ADO potential for future MYWH sellers onboarded from Apr-25 to Dec-25
  - Key assumptions: 1) MYWH new seller acquisition on target; 2) 44% of new sellers acquired are eligible for the program

Private & Confidential

[Topline projection] CB FBS x SIP target to ramp-up from Apr-25, with ADO at 1.6K by Dec-25. Bring in around 84% ADO uplift from current CB FBS-SG ADO

		MYWH CBFBS X SIP Projection									
		Mar'25	Apr'25	May'25	Jun'25	Jul'25	Aug'25	Sep'25	Oct'25	Nov'25	Dec'25
Ramp-up Plan		**0%**	**1%**	**5%**	**10%**	**20%**	**50%**	**80%**	**100%**	**100%**	**100%**
# of Shops	CBFBS seller with no presence - Existing	0	0	2	3	6	15	25	31	31	31
	CBFBS seller with no presence - New	0	0	0	1	3	7	13	17	18	18
	CBFBS seller with CNSIP-SG - Existing	0	3	16	32	65	162	259	323	323	323
	CBFBS seller with CNSIP-SG -New	0	1	4	10	25	73	127	166	174	179
	CBFBS x SIP Total	**0**	**4**	**22**	**46**	**99**	**257**	**424**	**537**	**546**	**551**
# of SKU	CBFBS seller with no presence - Existing	0	5	27	55	109	273	436	545	545	545
	CBFBS seller with no presence - New	0	0	0	17	51	119	221	289	306	306
	CBFBS seller with CNSIP-SG-Existing	0	57	284	568	1,135	2,838	4,540	5,676	5,676	5,676
	CBFBS seller with CNSIP-SG-New	0	17	68	170	425	1,241	2,159	2,822	2,958	3,043
	CBFBS x SIP Total	**0**	**79**	**379**	**810**	**1,720**	**4,471**	**7,356**	**9,332**	**9,485**	**9,570**
# of ADO	CBFBS seller with no presence - Existing	0	0	4	9	18	46	74	92	92	92
	CBFBS seller with no presence - New	0	0	0	2	8	20	37	49	52	52
	CBFBS seller with CNSIP-SG-Existing	0	9	48	96	192	482	771	964	964	964
	CBFBS seller with CNSIP-SG-New	0	2	11	28	72	210	367	479	502	517
	CBFBS x SIP Total	**0**	**11**	**63**	**135**	**290**	**758**	**1,249**	**1,584**	**1,610**	**1,625**
	Seller Own CBFBS-SG Projection	*1,145*	*1,223*	*2,407*	*3,030*	*2,938*	*2,533*	*2,107*	*1,838*	*1,879*	*1,933*
	Total CBFBS-SG ADO	*1,145*	*1,234*	*2,470*	*3,165*	*3,228*	*3,291*	*3,356*	*3,422*	*3,489*	*3,558*
	ADO uplift	*0%*	*1%*	*3%*	*4%*	*10%*	*30%*	*59%*	*86%*	*86%*	*84%*